CLARION

PRODUCTION

Hattie Oblander

Dear Hat
you still
a dip but you
not bad.
Bill Read

For a good
senior with
beautiful shoulders.
Mary Brown

Dear Hattie,
It's been swell
having you around
school & here's to
loads of success &
happiness.
Your pal,
Rosie

Dear Hat
Let's see
Barbara

A

U HIGH PRODUCTION OF 1941

VOLUME XIII

Dear Hattie:
I hope you have
a swell time in the
future such as you
have had in the past.
I hope to see you
soon.
a true friend
Harlan Bliss

It's hard I won't be seeing
you next year
Parker Bennett

Dear Hattie
Remember the
gym days. Hope you
have luck in your
college years.
A friend
June

To a darn swell girl
and a real sport.
Kenneth Ortmann

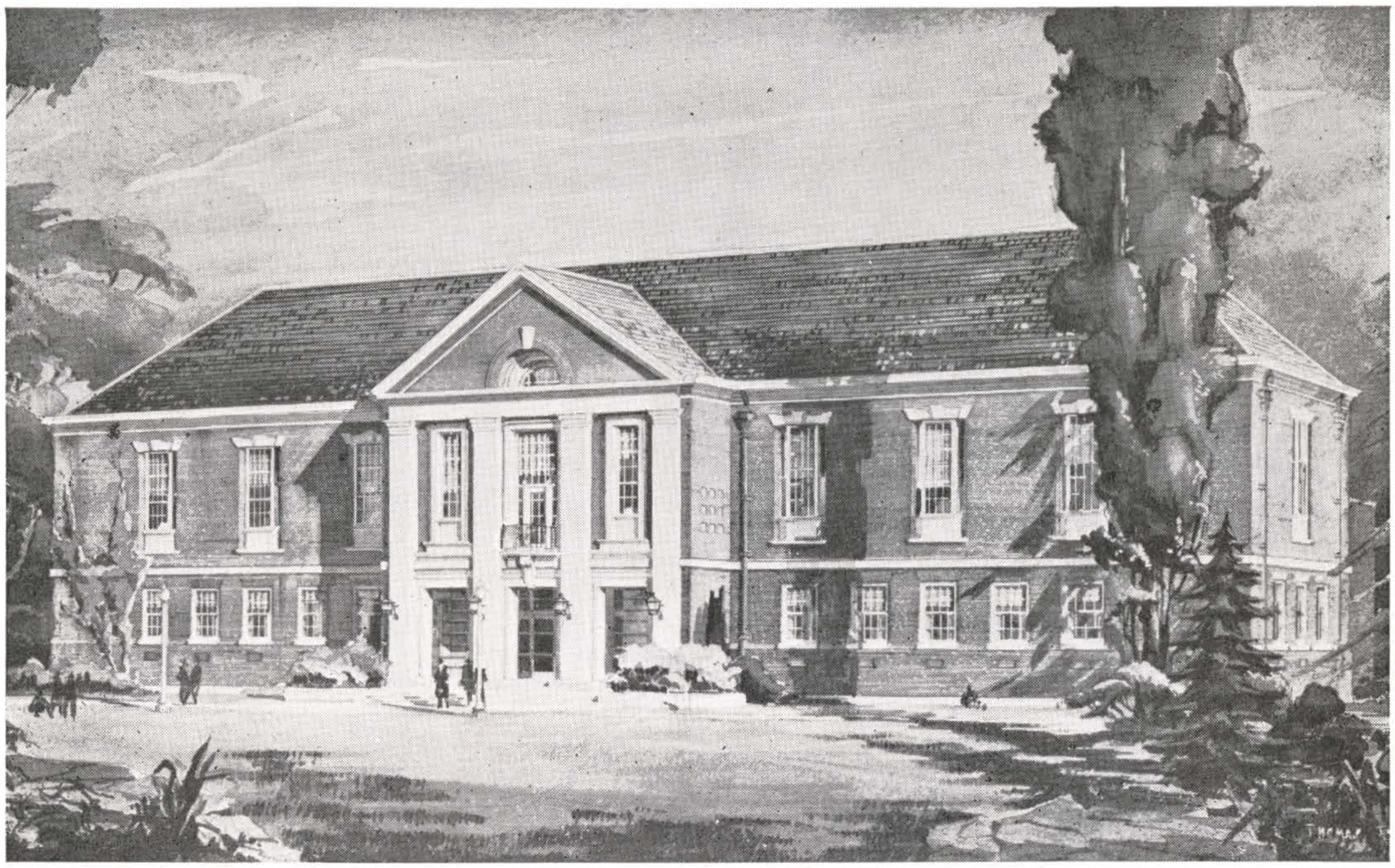

TABLE OF CONTENTS

Dedication 7

Recognition 9

Producers 13

Director 15

Technicians 17

Administrators 18

Personnel 19

Seniors 22

Juniors 32

Sophomores 34

Freshmen 36

Productions 41

Sports 65

DEDICATION

We honor Miss Winegarner who has willingly guided us on our true course throughout the last four years. We appreciate her loyalty, sincerity, and constant co-operation.

Dear "Kathie"
I really hate to see you leave us - (no kidding, I've enjoyed knowing you a lot - Well Goodby now
"Chiny"

Leka Winegarner

gertrude Stephens

Best wishes—
Let me know how
you get along — J. Lamen
Arthur

See your Parkwood this summer Wm B.

June 4, 1941
12:10 to 12:15

Dearest Hattie,

I am now writing to one swell kid and one who can take a lot from a heck of a guy like me. But it is really swell going with you honest and I hope that we can always be the best of friends if not more than friends I hope! Well here it is 12:10 and I can't think of any thing else to say right that I should put in writing. So I will close with all my love and I mean it all to.

Good Luck Always
and all my love
Jimie
Marvin Rines Jr.

ACKNOWLEDGEMENTS

Engraved by
Kane Engraving Company
Bloomington, Illinois

Photographed by
Camera Craft Studio
Normal, Illinois

Designed by
Clarion Staff

Printed by
The University Press
Illinois State Normal University

Cover Designed by
Joseph Martchiniak
University High School

EX LIBRIS

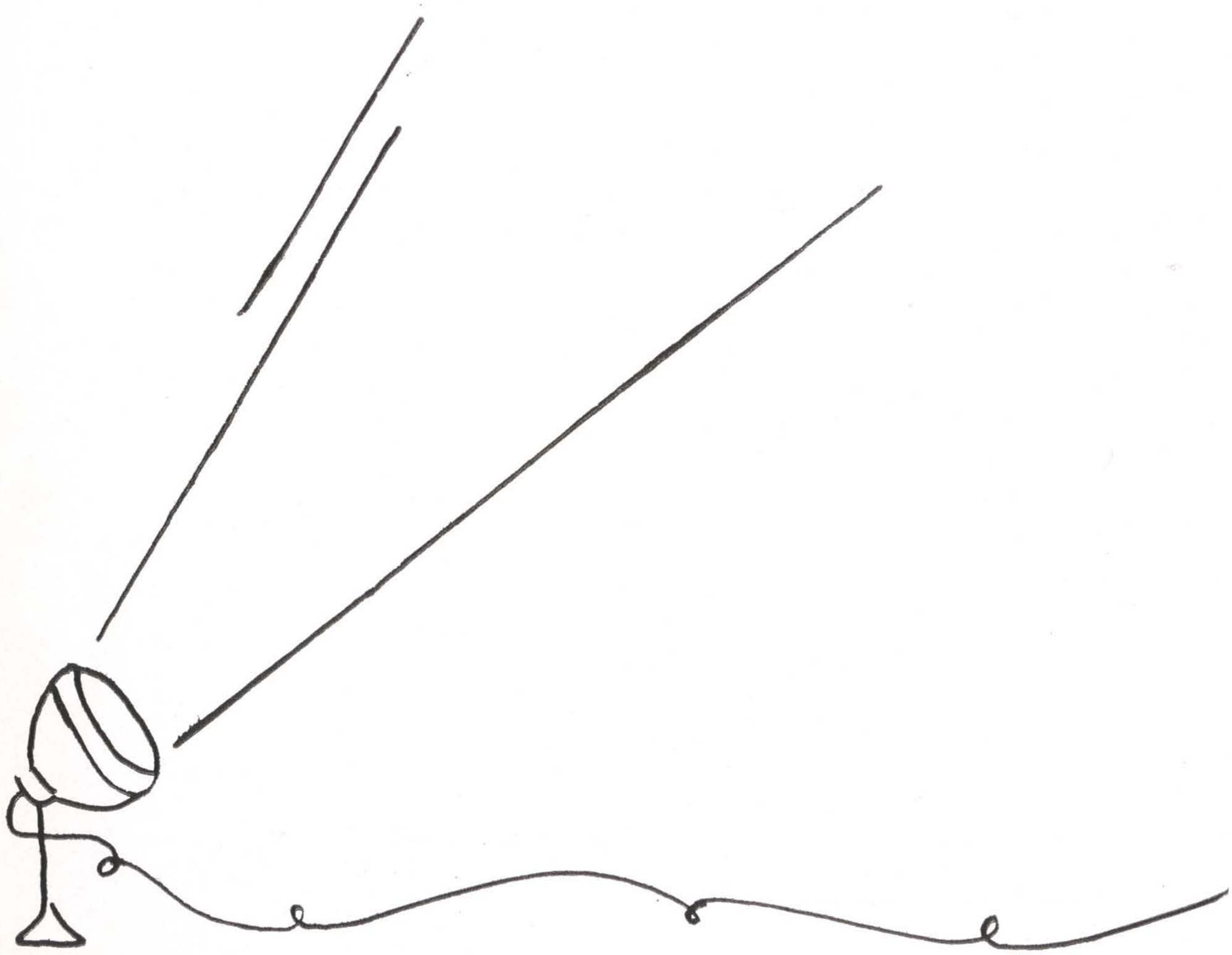

Bob Mills

THE CLARION OF 1941

Presented by

STAFF MEMBERS

Editor-in-Chief	Bob Mills
Assistant Editor	Patty Weldon
Business Manager	Grace Brigham
Art Staff	Dorothy Sherrard Ed Holcomb Kay Johnston Virginia Harvey
Literary Staff	Vauna Jean Young Shirley James Hetty Hallam Charlotte Ratcliffe Isabel Gottschalk Winnie Elvidge
Sports Editors	Bill Ellison Samuel Kuntz
Typists	Leona Amacher Elinor Selders
Photographers	Joseph Martchiniak Winifred Bowen Betty Mahanna
Student Teacher Adviser	Miss Gladys Erickson
Advisers	Mrs. Margaret Scovell Bell Miss Esther Humphrey

First Row—Bowen, Ratcliffe, Mrs. Bell, Ellison, Kuntz. **Second Row**—Miss Humphrey, Mills, Sherrard, Weldon, Harvey, Johnston, Amacher. **Third Row**—James, Gottschalk, Selders, Brigham, Elvidge, Holcomb, Martchiniak.

PRODUCERS

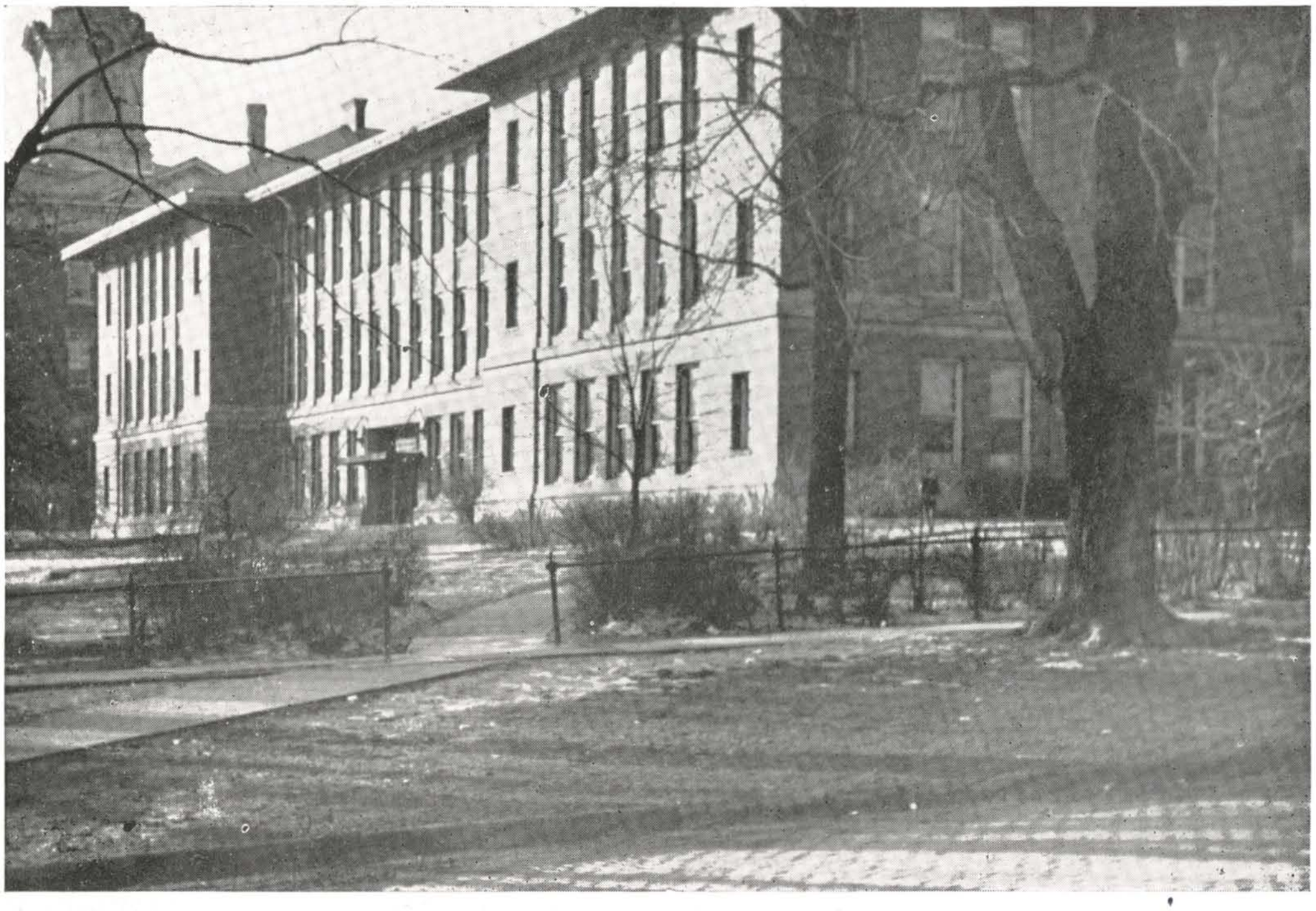

Sherman G. Waggoner, Principal of University High School, Professor of Education; B.A., Ball State Teachers College; M.A., Ph.D., State University of Iowa.

DR. WAGGONER
DIRECTOR

"Doc" Waggoner

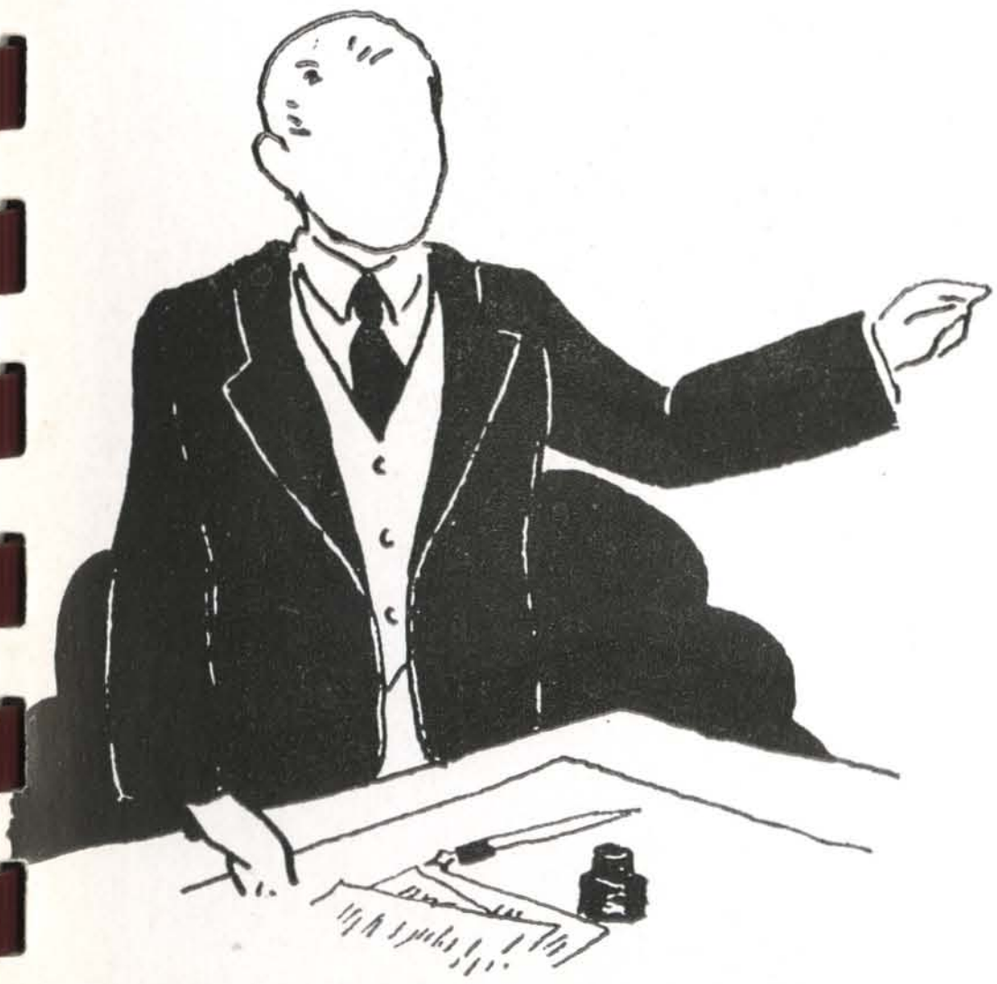

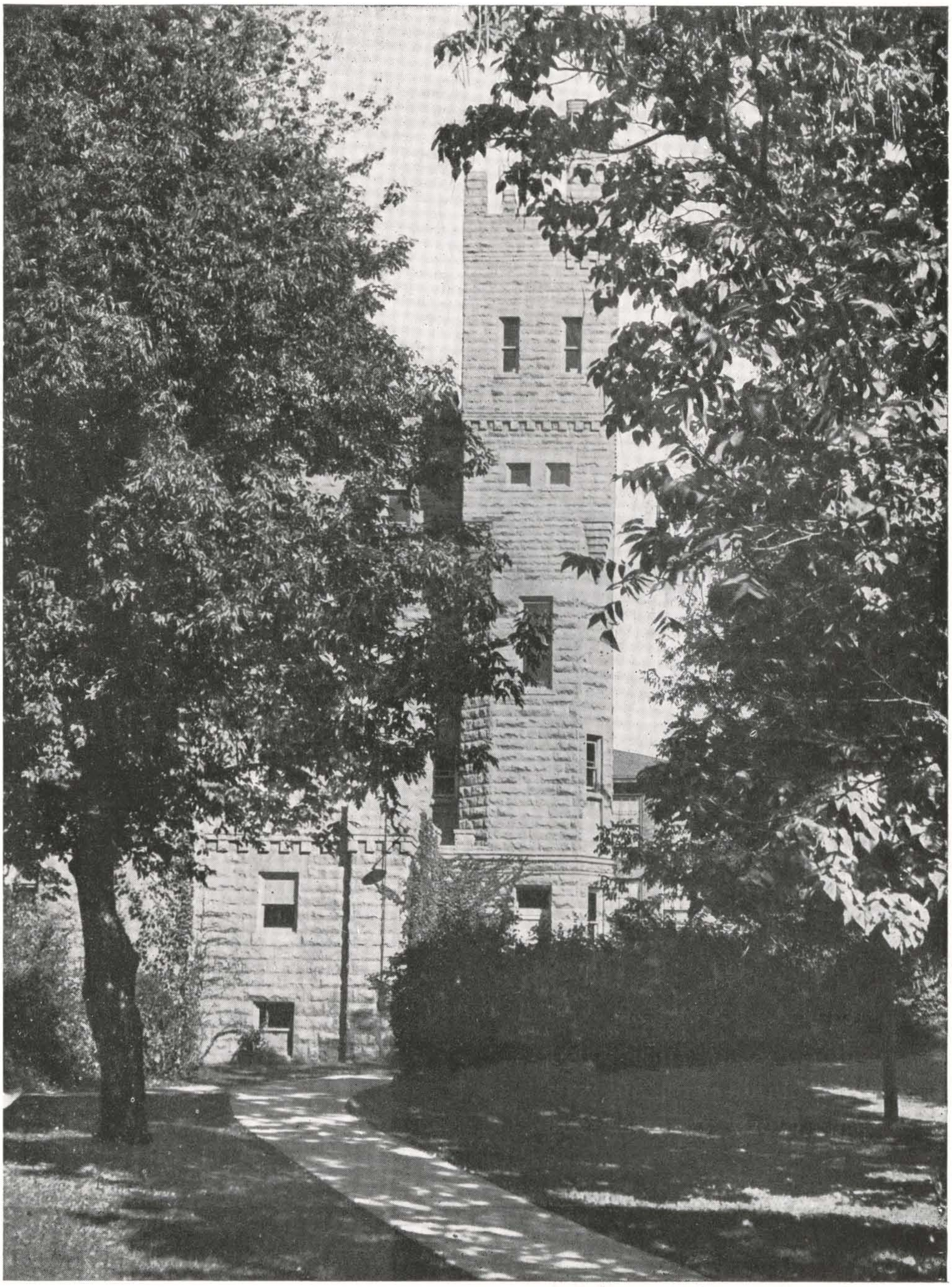

Wish you
alot of luck
a friend
"Jeff"

RECOGNITION

Her untiring efforts, sympathy, and sense of humor during her many years of service to University High School have endeared her to her students.

MISS CARVER

MRS. BELL

Her loyalty and kindness to the students and her sincere interest in her work will long be remembered by her friends in Univeristy High School.

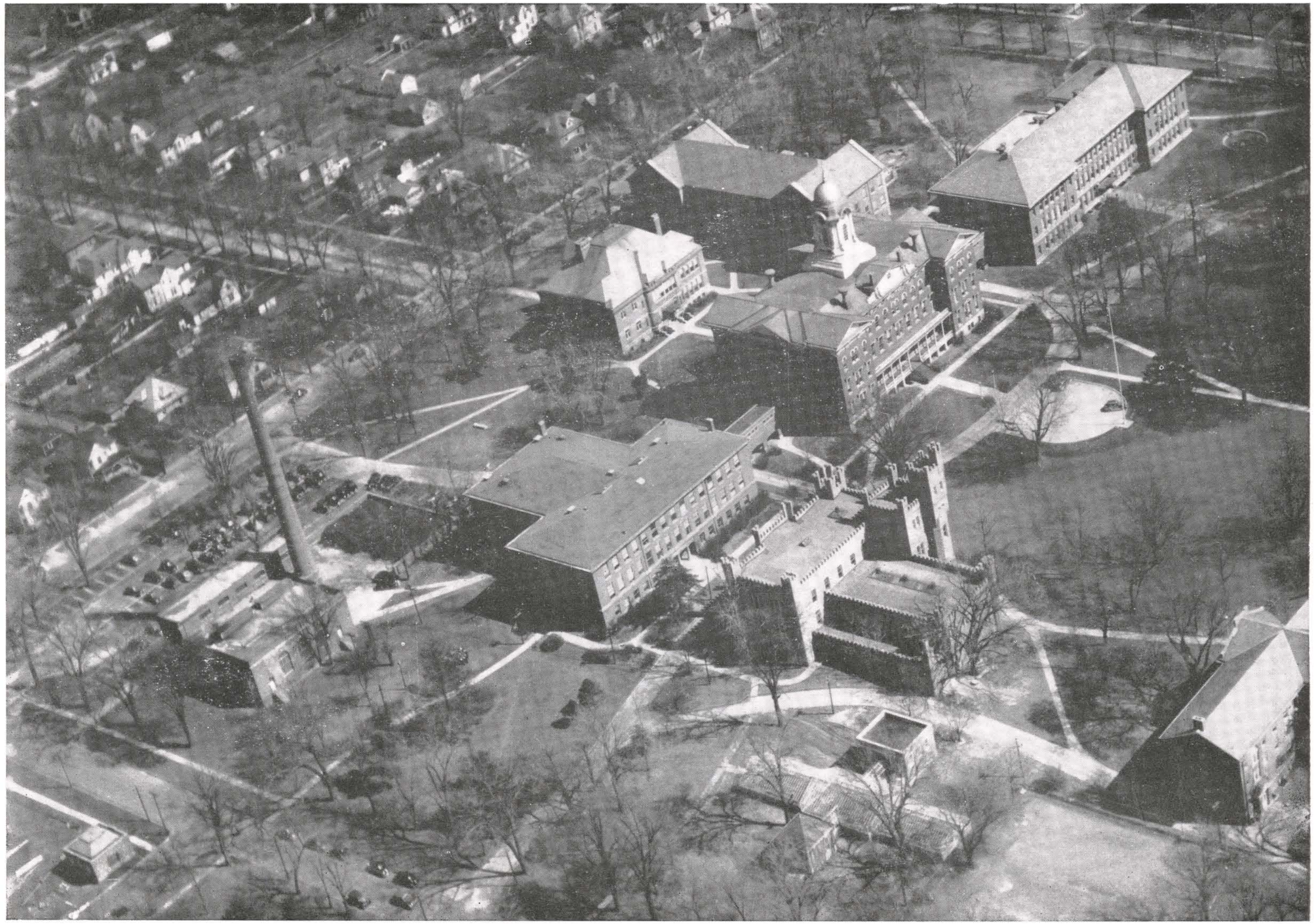

Raymond W. Fairchild, President, Illinois State Normal University; A.B., A.M., University of Michigan; Ph.D., Northwestern University; L.L.D., Illinois Wesleyan University.

Dear "Hattie"

To a lovely dames, full of fun and Stuff. U-Hi sure is losing some of its pep when you leave "Hat"

Sincerely
Rowland "Kellie" Moore

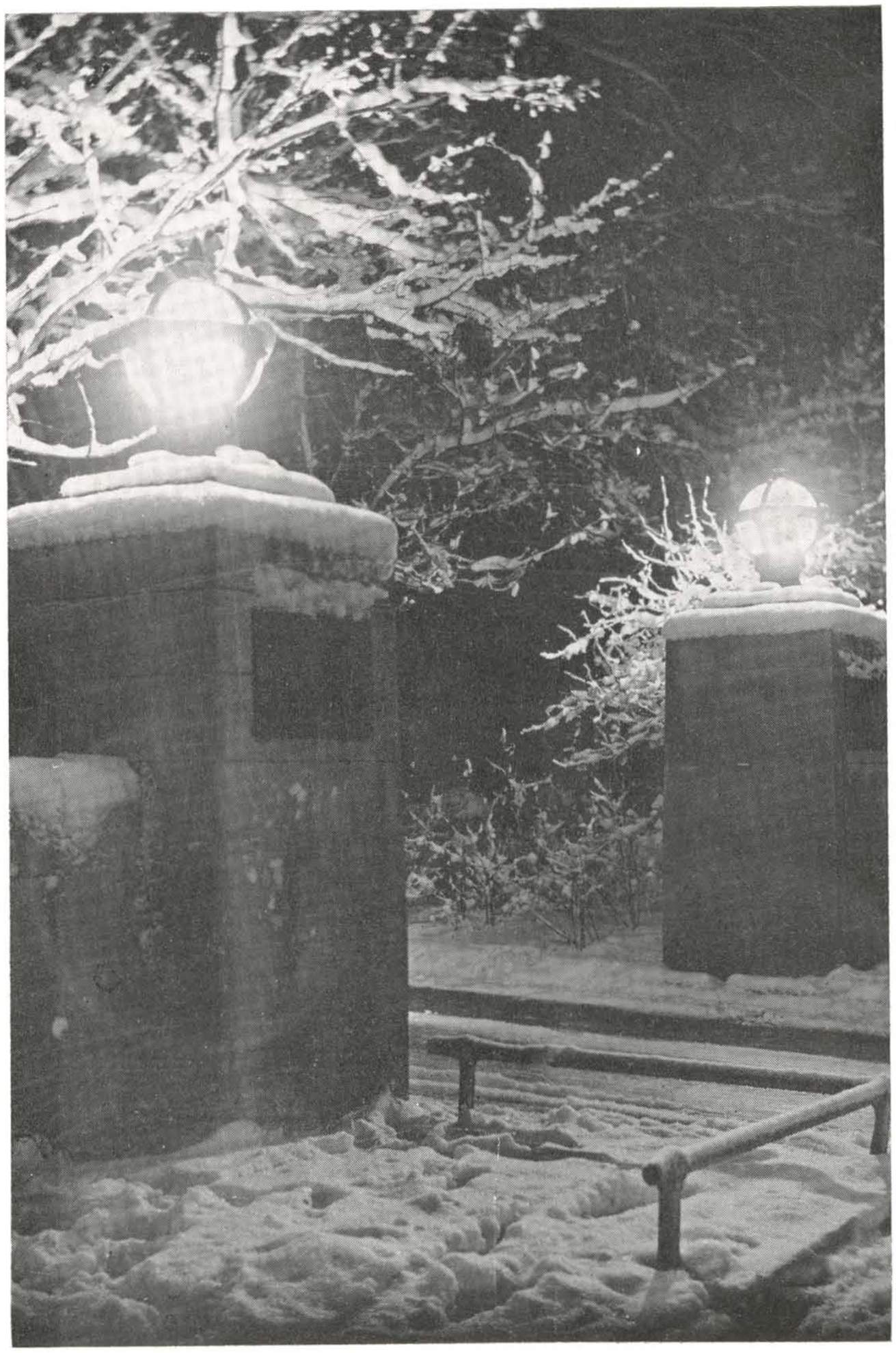

TECHNICIANS

Good luck,
Carolyn

Dr. Larsen, Miss Von Allman, Mr. Stephens, Miss Janke, Dr. Waggoner.

Good wishes
Betty Von Allman

The high school office technicians are always on hand to help a student, either signing tardy excuses or study hall excuses. If you wanted some information in a hurry, they were always there ready with the answer.

Wesley Stephens and Eleanor Wallace were always there to sign tardy excuses in the morning.

1939.

BettyVon Allman has had a cheerful "Hello" for students since September,

Dr. Larsen, the assistant principal, was always willing to help if anything went wrong with your schedule.

If you wanted advice on your personal problems, Dr. Waggoner greeted you at his door with a friendly and cheerful smile.

Cecil Wilson, Lois Jahnke, and Betty Evans were assistants in the office.

ADMINISTRATORS

First Row—Miss Ogle, Mrs. Stombaugh, Miss Allen, Miss Tucker, Mr. Dragoo, Mr. Barger, Mr. Peithman. **Second Row**—Dr. Johnson, Dr. Carver, Dr. Whitten, Miss Webb, Miss Stephens, Dr. McDavitt, Dr. Connell, Mr. Fogler. **Third Row**—Miss Humphrey, Mrs. Bell, Miss Winegarner, Dr. Larsen, Mr. O'Connor, Miss Shea, Miss Zimmerman. **Fourth Row**—Dr. Waggoner, Mr. Koepke, Miss Ellis, Miss Hamilton, Mr. Ivens, Mr. Poppen, Miss Stroud, Mr. Fries. Faculty members not in picture are as follows; Mr. DeWeese, Mr. Young, Mr. Admire, Mr. Vetter, Mr. Fletcher, Mr. Hammerlund, Mr. Lueck, Miss Thielen, Dr. McAvoy, Dr. Ellwood.

Faculty members have made it possible for students of University High School to maintain the high standards of the school. Teachers associated with the various departments have assisted the students in attaining their scholastic goals.

The commerce teachers have emphasized the value of accuracy, speed, and efficiency in various fields of business. Mathematics and science instructors have impressed upon the students the need for clear thinking and intelligent reasoning. Correct usage and pronunciation of the English and foreign languages are stressed as initial information. Music and art supervision have shown the desirability of appreciation of fine arts. Discussions of current and historical events are conducted to reveal past and present-day issues.

Under the able guidance of the faculty administrators, the students of University High School have completed another milestone in the series of annual productions.

Keep going Hattie
Chuck

PRODUCTION PERSONNEL

Hattie:

Here's hoping you luck in the past, present, and the future.

A pal,
Sam McKibbin

Autograph

Lots of luck Hattie
"Hook" Schulz

Bob Mills

SENIOR BOARD

Seated—Miss Winegarner, Amacher. **Standing**—Mills, Oblander, Harris, Dycus, Staker.

The curtain rises on the fourth and final act of the class of 1941, and we find the Senior Board promoting the activities of the class. The cast of this production includes Bob Mills, president; Maymie Harris, vice-president; Leona Amacher, secretary-treasurer; Bill Dycus, Harriet Oblander, and Jim Staker, assistants. Miss Winegarner has capably advised the seniors.

Among the many activities the Senior Board sponsored matinee dances and all-school parties. The seniors produced the mystery play, *Double Door.* The senior board supervised the sale of tickets for the play. In the spring the board helped select the senior invitations.

SENIORS

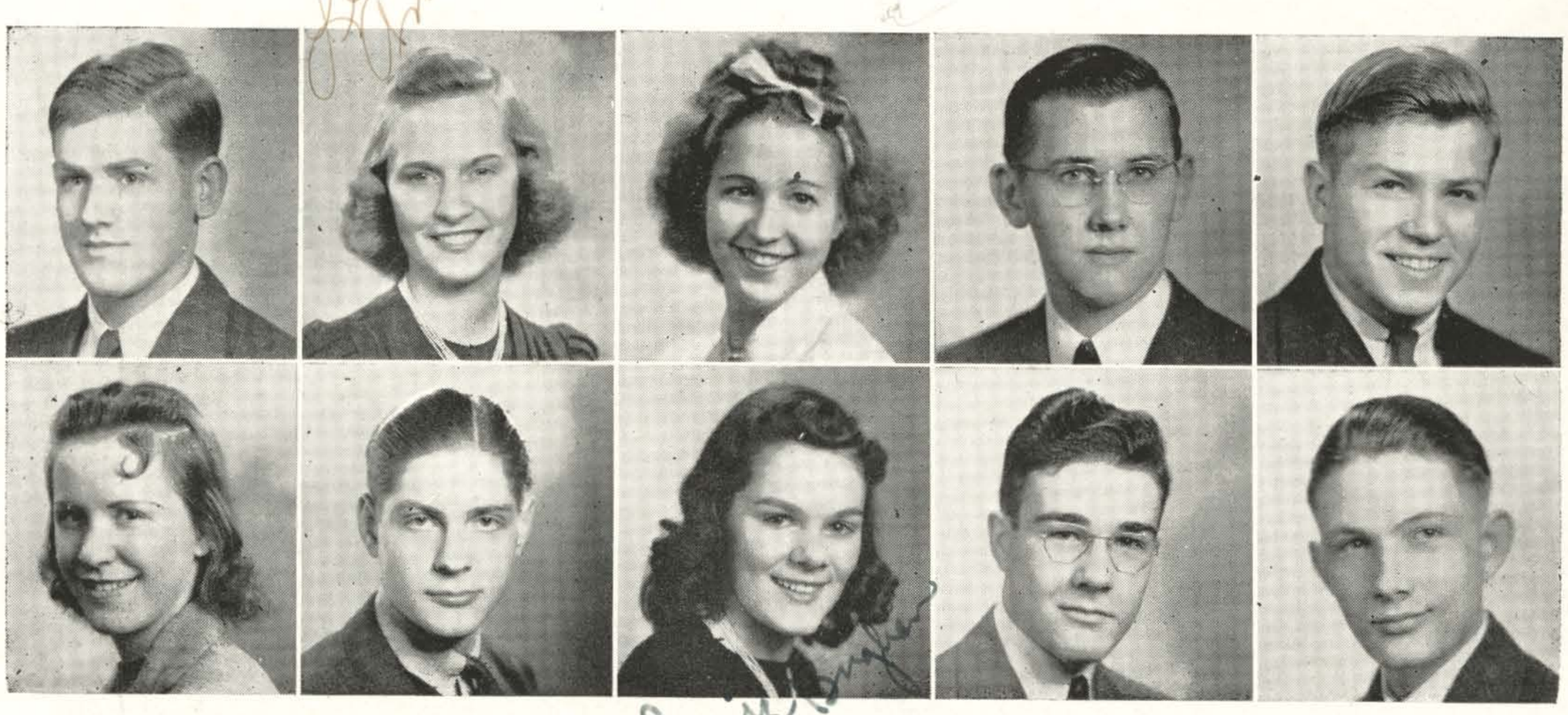

ALLISON, EVERETT
"Double Door," 4; Commerce Club, 2, 3; Science Club, 2, 3.

AMACHER, LEONA
Trans., B.H.S., 2; G.A.A., 1, 2, 3, 4; Pres. 4; Dramatic Club, 2, 3, 4; Commerce Club, 3; Senior Board, 4; Sec.-Treas.; Honor Society, 4; Sec.-Treas.; Mixed Chorus, 4; Clarion, 4; Clarionette, 4; "Quality Street," 3; "Double Door," 4.

ANDERSON, AMELIA
Commerce Club Sec., 3, 4.

ARMSTRONG, BRUCE

ATKINS, HAROLD

BERG, ANNA BELLE
Press Club, 1; Home Ec. Club, 1, 2, 3, 4; Clarionette, 4.

BERKEY, HUBERT

BRIGHAM, GRACE
Clarion, 3, 4; Bus. Manager, 4; Honor Society, 4; Student Council, 2, 3, 4; Clarionette, 3; Commerce Club, 3.

BROWN, DAVID
Band, 1, 2, 3, 4; Orchestra, 1, 2, 3, 4.

BUCKLES, NOLAN
Science Club, 2; Boys Chorus, 2, 3; Soc. Science Club, 4.

SENIORS

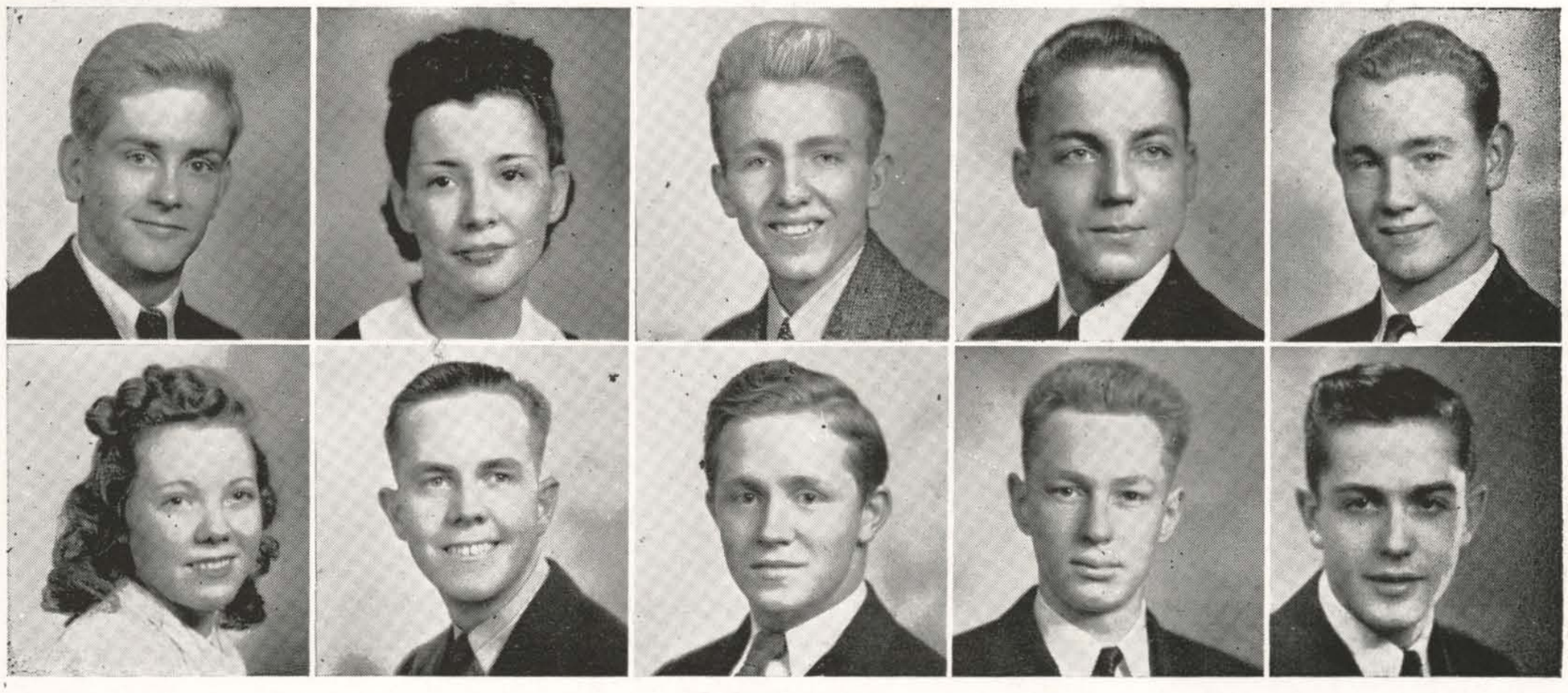

Love Nal

BUSSE, ERNEST
Student Council, 4; Football, 2.

CASELLA, ELAINE MOCK

CLARK, ROBERT
Baseball, 2, 3, 4; Football, 3, 4; U. Club, 4; Intra. Basketball, 1, 2, 3, 4.

COMPTON, STANLEY
Band, 2, 4; Orchestra, 1, 2, 3, 4; Mixed Chorus, 1, 2, 3, 4; Science Club, 1, 2, 3; Dramatic Club, 1,2; Rostrum, 3, 4; Honor Society, 4.

COPELAND, RALPH
Football, 2, 3, 4; Baseball, 1, 3, 4.

CURRY, VIOLA
Orchestra, 1; Home Ec. Club, 2; Commerce Club, 3.

DEXTER, ALBERT
Commerce Club, 4; Photo. Club, 4.

DIEHL, HAL
Trans., Drummer H.S., 4; Football, 4; Wrestling, 4; Track, 4; Band, 4; Orchestra, 4; Mixed Chorus, 4; Theater Guild, 4; Woodwind Ensemble, 4; Honor Society, Pres., 4; "Double Door," 4.

DU MOULIN, WALTER
Trans. Morenci H.S., 3; Chess Club, 4.

DUNBAR, ROBERT
Trans., Ben FunkMartin oiRb,ESETHHTRATHR 3, 4; Basketball, 3, 4; Baseball, 3; Clarionette, 4.

SENIORS

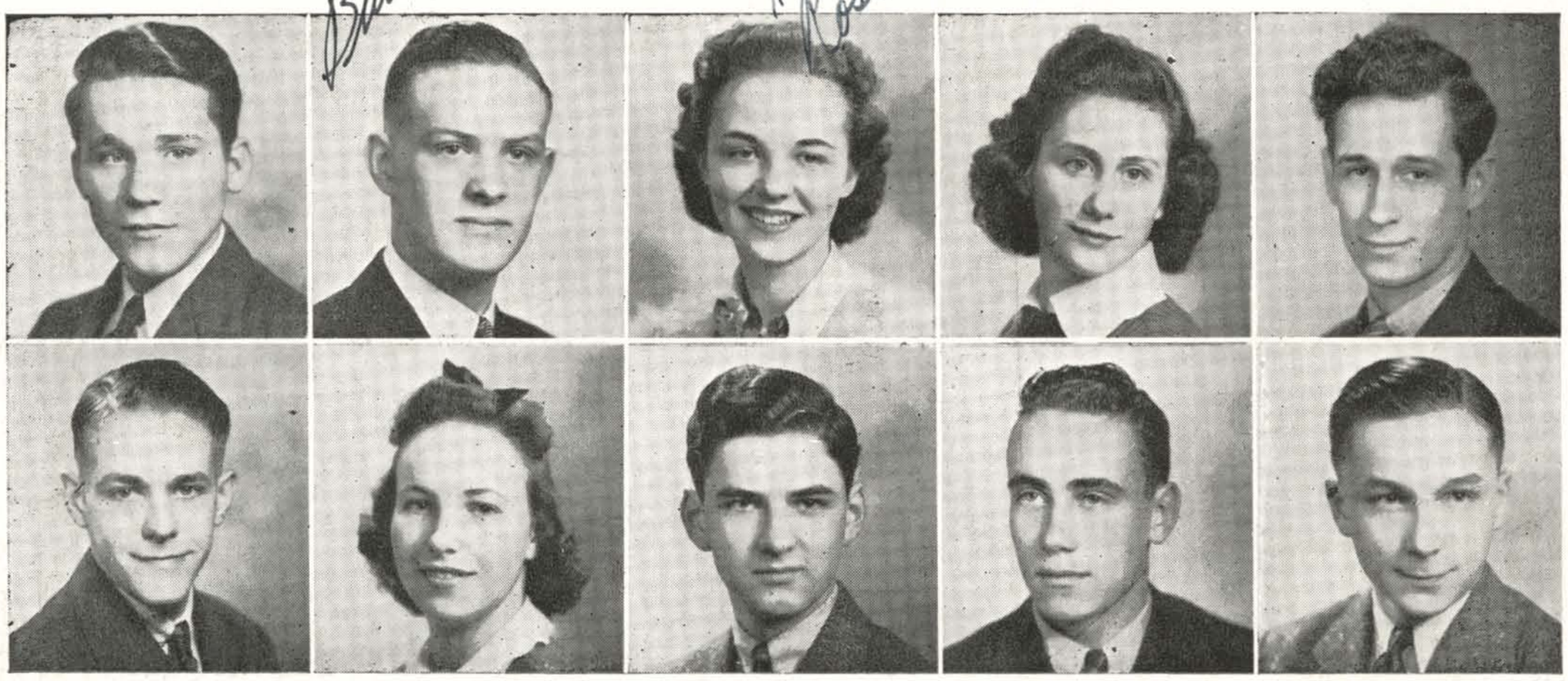

DYCUS, BILL
Student Council, 1; Band, 1; Orchestra, 1; Honor Society, 4; Senior Board, 4; Freshman Board, 1; Football, 2, 3, 4; Class Treas., 3.

EATON, ROBERT
Band, 1, 2, 3, 4; Orchestra, 1; Mixed Chorus, 3, 4; Theater Guild, 3, 4; Dramatic Club, 1, 2; Photo. Club, 1, 2, 3, 4.

EISENBERGER, ROSA LEE
Trans., N.C.H.S, 2; Home Ec. Club, 3, 4.

ELVIDGE, WINNIFRED
G. A. A., 4; Thalian, 2; Home Ec. Club, 1; Clarion, 4; "Double Door," 4.

ENOS, OWEN Jr.
Trans., Clinton H.S., 4.

ERNST, ROBERT
Football, 1, 2, 3, 4; Basketball, 2, 3; Track, 3; Baseball, 4; Intra. Basketball, 2, 4; U. Club, 3.

EVANS, BETTY
Dramatic Club, 1, 2.

EVANS, ORME

EVANS, ROY

FLEMING, ROBERT
Photo. Club, 1, 2, 3; Soc. Science Club, 3, 4, Pres., 4; Dramatic Club, 1, 2; Honor Society, 4; Baseball, 1, 2, 3, 4; Student Council, 1; Basketball, 1, 2, 3, 4; Football, 2; Theater Guild, 3; U. Club, 3, 4.

SENIORS

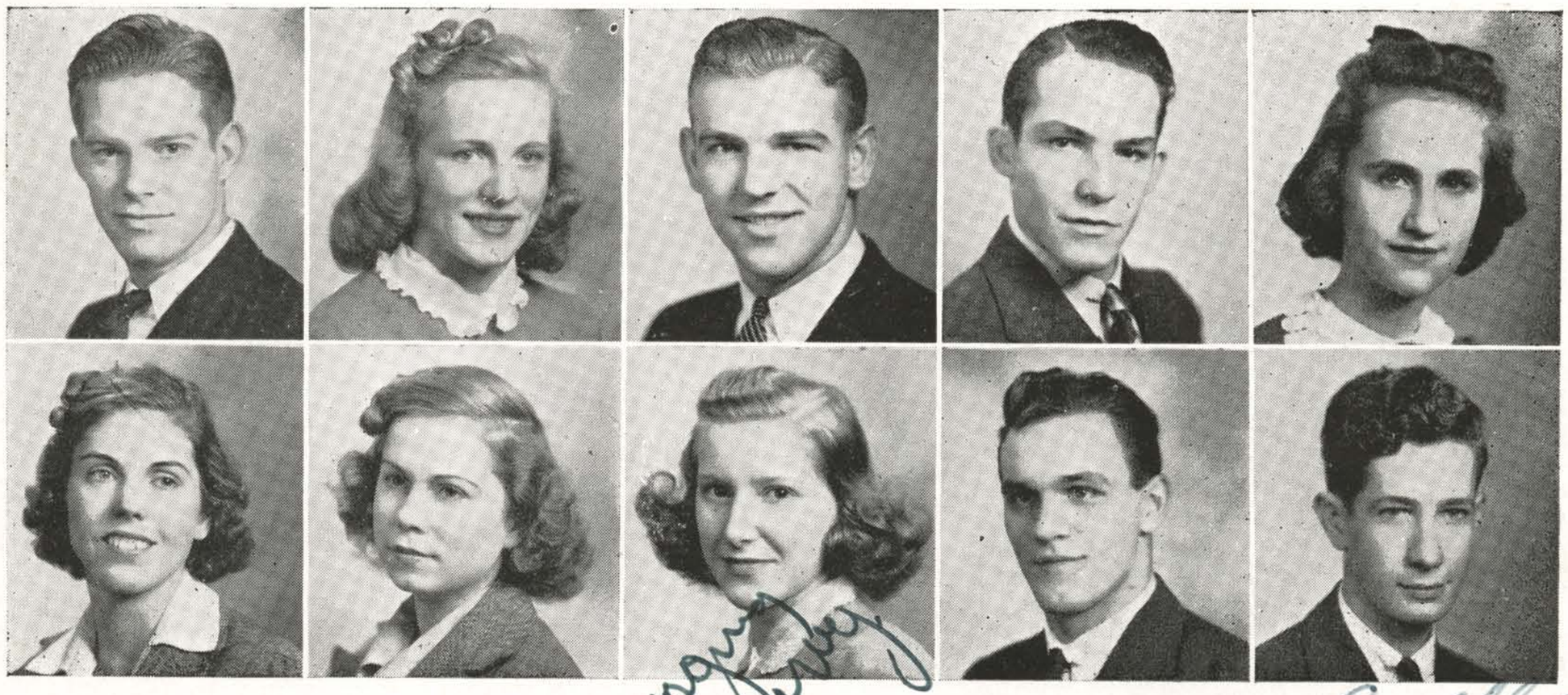

GARDNER, ARTHUR
Baseball, 1, 2, 3, 4; Football, 1, 2, 3, 4; Student Council, 2; U. Club, 1, 2, 3, 4; Basketball, 1.

GOULD, MARJORIE
Trans., Pana H.S., 4; Thalian Vice-Pres., 4; Home Ec. Club Sec., 4; G.A.A., 4; "Double Door," 4; Mixed Chorus, 4.

GRAVES, GERALD

GREENWOOD, CHARLES
Track, 2, 3, 4; Wrestling, 1, 2, 3, 4; Gamma Phi, 3, 4; Art Club, 2, 3, 4; Soc. Science Club, 2; U. Club, 2, 3, 4; Football, 1.

HARMON, ALICE
Art Club, 4.

HARRIS, BERTTIE
Home Ec. Club, 2; Honor Society, 4.

HARRIS, MAYMIE
G.A.A., 1; Commerce Club Sec., 3; Treas., 4; Class Vice-pres., 2; Senior Board, Vice-pres., 4; Honor Society, 4; Home Ec. Club, 1; Apportionment Board Sec., 4.

HARVEY, VIRGINIA
Dramatic Club, 1, 2, 3, 4; "Quality Street," 3; "June Mad," 3; "Double Door," 4; Science Club, 1, 2; Social Science Club, 4; Orchestra, 1, 2, 3, 4; Band, 4; Mixed Chorus, 3, 4; Sec., 4; Photo Club, 1; Girl Scouts, 1, 2, 3; Clarion, 4; Thalian, 3, 4; Sec.-Treas., Pres., 4; Press Club, 1; Girls' Chorus, 2, 3.

HOLCOMB, EDWIN
Clarion, 4; Art Club, 2, 4; Track, 1, 2, 3; Wrestling, 2, 3, 4; Cap't., 3, 4; Football, 2, 3, 4; U. Club, 2, 3, 4; Intra. Basketball, 4.

HUNTER, LOWELL
Baseball, 1, 2, 3, 4; Photo. Club, 3; Clarionette, 4; U. Club, 3, 4.

SENIORS

Dave Keltner
"Liz" Knecht
Sam Kuntz

JONES, WALLACE
Trans., Central High, Omaha, Nebra., 4; "Double Door," 4; Theater Guild, 4.

KAPPEL, SHIRLEY

KELTNER, DAVID
Rostrum, 1, 2, 3, 4; Vice-pres., 3; Dramatic Club, 1, 2; "Quality Street," 3; Science Club, 1, 2; Track, 1, 2, 3, 4; Basketball, 1, 2, 3, 4; Football, 1, 2, 3; U. Club, 1, 2, 3, 4.

KNECHT, ELIZABETH
Dramatic Club, 1, 2; Theater Guild, 3, 4; Soc. Science Club, 4; Class Vice-pres., 3; "Quality Street," 3.

KUNTZ, SAMUEL
Trans., Gridley, 4; Rostrum, 4; Clarionette, 4; Clarion, 4; Band, 4: Orchestra, 4; Chess Club, 4; "Double Door," 4.

LANGMAN, JOHN
Photo. Club, 2; Basketball, 3; Track, 3; Band, 1.

LAWRENCE, KENNETH
Science Club, 2; Commerce Club, 3; Band, 1, 2, 3, 4; Orchestra, 1, 2, 3, 4; Chorus, 4; Tennis, 3, 4.

LAWRENCE, LOWELL
Baseball, 4.

LAWYER, MILDRED

LONGBRAKE, HORACE
Track, 2, 3, 4; Photo. Club, 3.

SENIORS

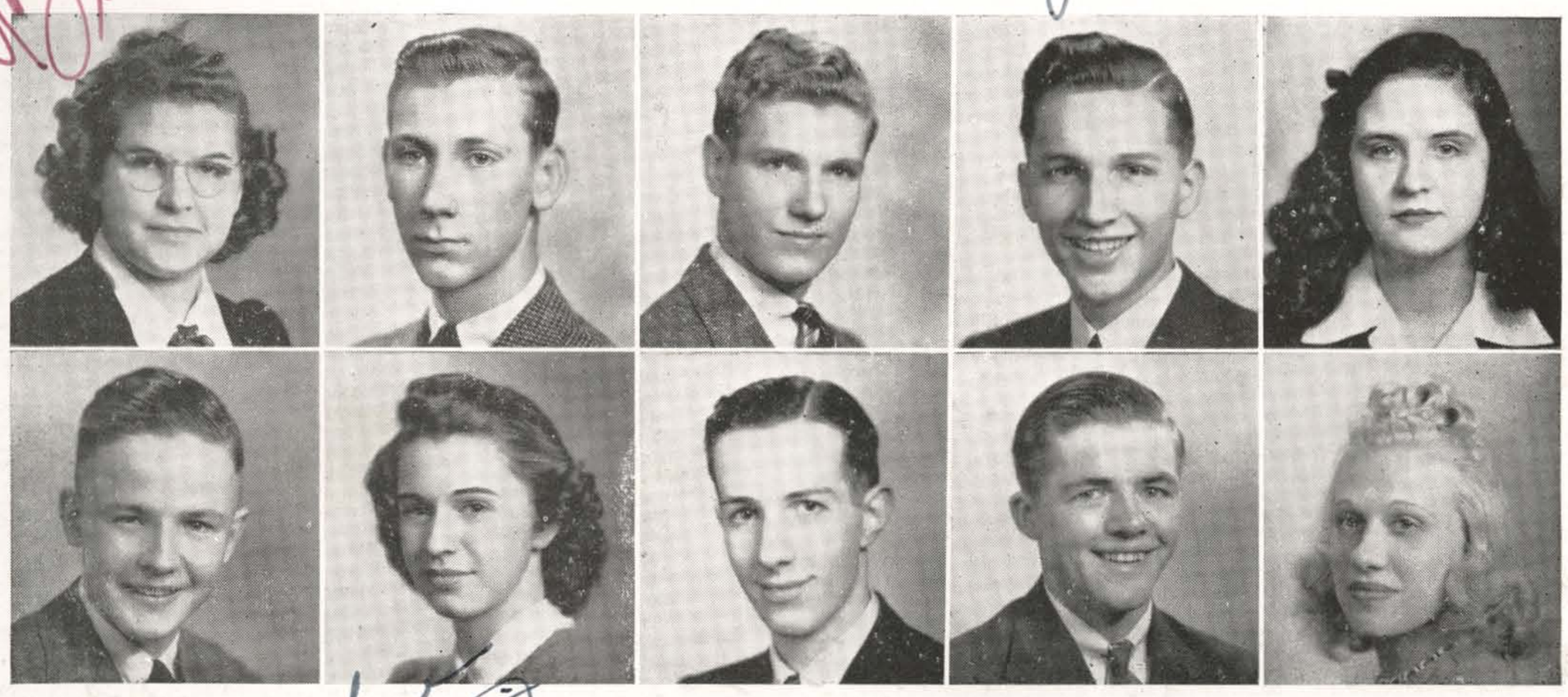

LUNDBORG, ROBERTA
Mixed Chorus, 1; Clarionette Staff, 4; Theater Guild, 3; Assembly Committee, 2, 3, 4; "Quality Street," 3.

MCKINNEY, DONALD
Baseball, 1; Basketball, 1, 2, 3; Golf, 3, 4; U. Club, 3, 4; Football, 1, 2, 3, 4; Boys' Chorus, 1, 2, 3, 4; Band, 3, 4; Orchestra, 3, 4; Dramatic Club, 1, 2.

MARTCHINIAK, JOE
Track, 1, 2, 3, 4; U. Club, 1, 2, 3, 4; Class Pres., 3; Photo. Club, Pres., 2; Student Council, 2; Clarion, 4; Mixed Chorus, 3.

MILLS, ROBERT
Clarion, 1, 2, 3, 4; Editor, 4; Sports Editor, 3; Honor Society, 3, 4; Senior Board pres., 4; Theater Guild, 3; "Double Door," 4; Chess Club, 3, 4; Mixed Chorus, 1, 2, 3, 4; Vice-pres., 3; Boys' Chorus, 1, 2, 3, 4; Octet, 3; Intra. Basketball, 2, 3, 4; Tennis, 2, 3, 4.

MINCH, BEVERLEY
Dramatic Club, 1, 2; Theater Guild, 3, 4; Art Club, 3; Clarion, 3; Soc. Science Club, 4.

NORMAN, GENE
Mixed Chorus, 2, 3, 4; Boys' Chorus, 2, 3, 4; Theater Guild, 3, 4; Soc. Science Club, 4; Chess Club, 3, 4; Photo. Club, 1, 2, 3, 4; Wrestling, 2; Baseball, 3; Clarionette, 4.

OBLANDER, HARRIET
Class Pres., 2; Dramatic Club, 1, 2; Thalian, 1, 2, 3, 4; Senior Board, 4; "Double Door," 4; Student Council, 3; Prom. Chairman, 3; Honor Society, 4.

OSNER, RICHARD
Mixed Chorus, 2, 3, 4; Boys' Chorus, 2, 3, 4; Science Club Vice-pres., 2; Sec.-treas., 3; Track, 3; Basketball, 3.

PRUST, RICHARD

RANCE, GRACE
Home Ec. Club, 1, 2, 3, 4; Pres., 4; Clarionette, 3.

SENIORS

Jeanne Sondles

Dear Hank
So we write an end
to dear old H. High days
lots of luck
"Hank" Stanbery

SANDERS, JAMES
Student Council, 1; Honor Society, 4; Band, 1; Football, 1, 2, 3, 4; Baseball, 2, 3, 4; Basketball, 2, 3; Track, 1, 2, 3, 4; U. Club, 1, 2, 3, 4.

SCHLOSSER DORENE
Art Club, 3; Theater Guild, 3; Soc. Science Club, 3, 4; G.A.A. 4; Clarionette Staff, 4.

SCOTT, WALLACE
Band, 1, 2; Student Council, 4.

SELDERS, ELINOR
Trans. B.H.S., 2; Dramatic Club, 2; Theater Guild, 3; G.A.A. Vice-pres., 3; Treas., 4; Clarion, 4; Student Council, 4.

SHERRARD, DOROTHY
Art Club, Sec.-treas., 2; Chorus, 4; Band, 2; Dramatic Club, 4; Soc. Science Club Pres., 4; Clarion, 3, 4; G.A.A., 1.

SIEBRASSE, ALBERT
Band, 2; Chorus, 1.

SMITH, ROBERT
Baseball, 1, 2, 3, 4; Basketball, 2, 3, 4; Football, 2, 3; U. Club, 1, 2, 3, 4.

SONDLES, JEANNE
Dramatic Club, 2; Orchestra, 3; Chorus, 4.

STAKER, JAMES
Band, 1, 2; Orchestra, 3; Freshman Board; Basketball, 1, 2; Apportionment Board, 2, 3; Photo. Club, 2; Class Sec.-treas., 2; Vice-pres., 3; Soc. Science Club., Sec.-treas., 3; Vice-pres., 4; Intra. Basketball, 3, 4; "Quality Street," 3; "June Mad," 3; Student Council Vice-pres., 4; Honor Society, 4; Senior Board, 4.

STANBERY, HENRY
Football, 1, 2, 3; Track, 1, 2; Basketball, 1, 2, 3; Mixed Chorus, 1, 2, 3, 4; Pres., 4; Science Club, 1; Rostrum, 2, 3, 4; Soc. Science Club, 4; "Quality Street," 3; "June Mad," 3; "Double Door," 4; Dramatic Club, 1, 2; Theater Guild, 3; Photo. Club, 3; Boys' Chorus, 1, 2, 3, 4.

SENIORS

Patty Weldon
Good luck
Clyde Williams

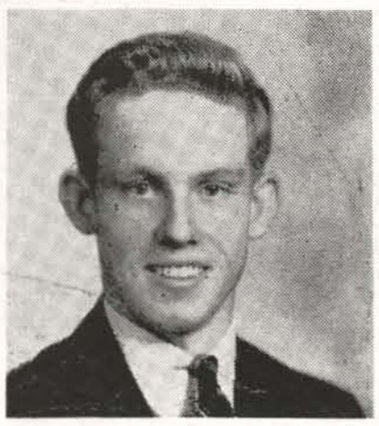

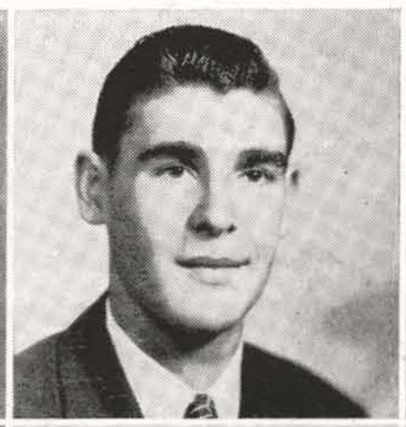

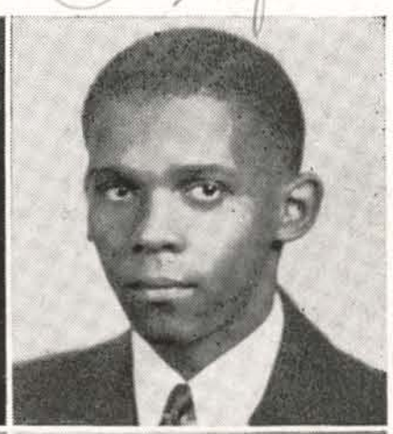

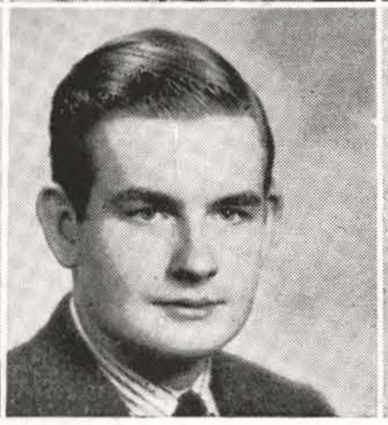

STANLEY, CLIFFORD
Football, 2, 3, 4; Track, 2, 3, 4; U. Club, 2, 3, 4.

SUTTER, CHARLOTTE
Chorus, 1; Dramatic Club, 1, 2, 3, 4; "Quality Street," 3; Soc. Science Club, 4.

THIEL, JAMES
Trans. B.H.S., 3; Golf, 3; Basketball, 3, 4; Band, 3, 4; U. Club, 4.

WELDON, PATTY
Clarion, 3, 4; Ass't Ed., 4; Honor Society, 3, 4; Soc. Science Club, 3, 4; Sec.-treas., 4; Photo. Club, 1, 2, 3; Chorus, 1; Dramatic Club, 1, 2; Sec., 2; Thalian, 2, 3, 4; Sec., 3; Treas., 3, 4; Student Council, 2; Class Secretary, 3; "Quality Street," 3; "Double Door," 4.

WILLIAMS, CLYDE
Band, 1, 2, 3; Orchestra, 1, 2, 3, 4; Track, 3, 4; Mixed Chorus, 1, 3; Brass Sextet, 3; Trombone Quartet, 4.

WILSON, MARION
Girls' Chorus, 1, 2; Mixed Chorus, 1, 2, 3, 4; Dramatic Club, 1, 2.

WRESINSKI, EDWARD
Football, 1, 2, 3, 4; Baseball, 1, 2, 3, 4; Wrestling, 3, 4; Intra. Basketball, 3, 4; U. Club, 3, 4.

YATES, ROBERT
Photo. Club, 3; Football, 2, 3, 4; U. Club, 3, 4.

LEE, MAUREEN
Trans., Calumet H.S., 4.

Enter to Learn Go Forth to Serve
FRAGILE
HANDLE WITH CARE

JUNIORS

First Row—Bauman, Hallam, Dunn, Bowen, Lawrence. Second Row—Mullens, Jannusch, Mauney, Jones, Limber, Lee, Cross. Third Row—Christianson, Hall Doerr, James, Dabney, Johnston, Christian. Fourth Row—DePung, Dispennett, Farnham, Ellison, Dugger, Johnston, Bliss.

The curtain opens on the third act of the U. High production. Having given creditable performances in the first two acts, our cast has risen to the rank of juniors. The leads in the third act were played by Virginia Mauney, president; Winifred Bowen, vice-president; Oma Satterfield, secretary; and Wilfred Martin, treasurer. The student council representatives were Paul Snow and Bill Wachob. Having advised the class successfully for two previous years, Mr. Ivens was again sponsor for the group. As a result of his efficiency and never-failing efforts, the junior class was able to accomplish many worthwhile objectives.

In their efforts to raise more money, the juniors sold candy at the football and basketball games. On November 8, they presented their play, *"What A Life."* The proceeds raised from these activities were used to finance the annual event which is of interest to all members of the class. In May the juniors spon-

JUNIORS

First Row—Wilson, Peifer, Sollo, Radley, Snow, Doht. **Second Row**—Rediger, Sizemore, Scott, Rose, Ratcliffe, Ortman, Armstrong, Stevens. **Third Row**—Young, Raab, Martin, Genders, Wachob, Peyton, Johnston, Mahanna. **Fourth Row**—Cass, Oesch, Ruff, Cade, Hale, Heavey, Giermann, Chirst, Satterfield.

sored this banquet and prom which was held at Cook Hall with the seniors as guests. The plans were made and put into effect by the members of this class. As a result of the originality and special talents displayed by this group, an exceptionally fine program was presented. Since the plans for this important event were kept a secret, the seniors eagerly anticipated the Junior-Senior Banquet and Prom. The graduates agreed that the members of the junior class deserved high praise.

Life, however, was not all work for the juniors, and they entertained themselves with several parties during the year.

On February 6, during the regular assembly, the right to wear the school emblem was conferred upon the eligible members of the junior class.

The fourth and final act of this class production will follow after a brief interlude. The cast will portray the parts of seniors in this final performance.

SOPHOMORES

First Row—Allison, Watkins, Bunting, Foreman, O'Neal,. **Second Row**—Johnston, Sage, Fletcher, Gottschalk, Sparks, Beam. **Third Row**—Armstrong, Hoopes, Anglen, Shorthose, Sampson, Blair. **Fourth Row**—Brown, Goff, Read, Scott, Holz.

The curtain opens on the second act of tonight's play. The characters in the play are portrayed by the sophomores of U. High.

The director was Dr. Robert S. Ellwood, and the leads in this act were played by the class offiicers. Charlotte Goff was chosen as president of the class and those elected to assist her were Roberta Green, vice-president, and Joyce Johnston, secretary. Bob Wresinski and Bill Miller were chosen as representatives on the student council. They voiced their opinions on problems of interest to University High School students according to the desire of their classmates. The members of the sophomore class presented their ideas and views to their representatives to discuss at the regular weekly meeting of the student council.

At the second meeting of the class, there was much discussion and a heated argument about the type of party that the sophomores wanted. After consider-

SOPHOMORES

First Row—Stiegelmeier, Cross, Holley, Houghton. **Second Row**—Jackson, Greene, Douglass, Malmberg, Wresinski. **Third Row**—Lloyd, Popejoy, Miller, Thiel, West. **Fourth Row**—Rozum, Herrington, Simpson, Carroll, Spears.

able debating the president appointed a committee to make the final decision on this matter. The members were Mary Brown, Joe Beam, Sam McKibben, Beverly Blair, Lawrence Allison, and Rita Vanderwater. During the winter, the committee decided to have a theater party followed by a dance which was held in the Old Castle. Although several sophomores complained of aching feet as a result of too much dancing, no other complaints were made by any of those who attended. The movie was thoroughly enjoyed by the group. All the sophomore class members were well pleased with the work of the committee in charge of planning the social affair.

The curtain now closes on the second act of tonight's play, "The U. High Production of 1941." The class held regular monthly meetings to discuss topics of interest to them. Under Dr. Ellwood's guidance, they were able to accomplish many fine things during their second year as players in the cast of the production.

FRESHMEN

First Row—Nelson, Kingston, Isenhart, Maxey, Kermein, Byrne, George, Scott. **Second Row**—Rossiter, Stretch, Sylvester, Ortman, Metcalf, Snyder, Whitehouse, Taylor. **Third Row**—Chapman, Behr, Taylor, King, Oesch, Wright, Neff, Lutz. **Fourth Row**—Green, Kinneman, Norris, Vance, Throckmorton, Weldon, Otto, Limber, Matlick.

The curtain rises on the first act of our production. The debut of the freshman in our play was a successful one and they proved themselves worthy of their initial performance.

Scene one showed the selection of the leading characters: Ted Weldon, president; Dick Norris, vice-president; and Alice Wright, secretary-treasurer. The cast was chosen from the entire freshman class.

Dr. Blanche McAvoy ably guided, advised, and counseled the freshmen in their first year and they are looking forward to her guidance during the next three years. She devoted her time to helping this class attain success.

The freshmen proved that they were capable of presenting a fine program when they displayed their ability in the assembly. The program which they presented in the spring, proved to the mighty seniors that there was talent among the members of the freshman class of University High School. The

FRESHMEN

First Row—Allen, Lawrence, Aumiller, Burris, Allott, Adams, Foraker, Henson. **Second Row**—Lee, Bartram, Bell, Hammerlund, Harman, Johnston, Lamkey, Horton. **Third Row**—Burris, Hoover, Cushman, Hogan, Bergstrom, Harvey, Greene, Stillman, Hurst. **Fourth Row**— Lawhun, Crihfield, Lipscomb, Beeler, Creager, Allison, Holcomb, Cross.

presentation of several musical selections and dramatic readings was sufficient proof to withstand any statements that might dispute the ability of the students of the freshman class. These talented players were worthy of the applause which followed·

A gala party was held to furnish entertainment for these students. Judging from the number of people attending, few of the "freshies" missed this pleasant affair. The varied activities met with the approval of those who attended. The comments confirmed the idea that they thoroughly enjoyed the party.

As the curtain closes on the happy setting of the freshman class, the audience praises these fine performers who have completed a very successful year.

As a result of their outstanding ability as actresses and actors, the members of the freshman class has proved itself capable of playing a more important role next year—that of sophomores.

Reserved

Bob Mills

Bob Mills

Reserved

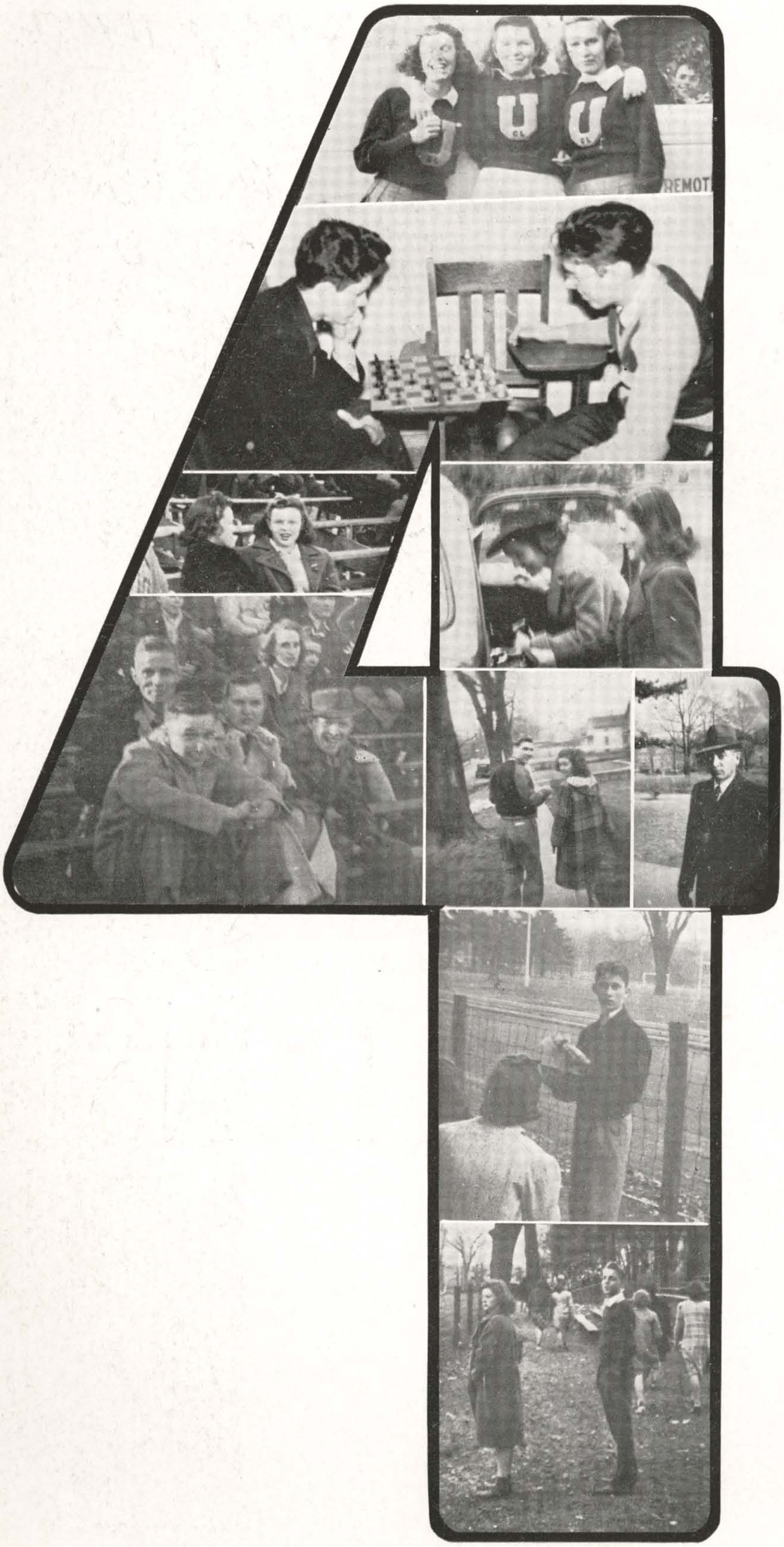

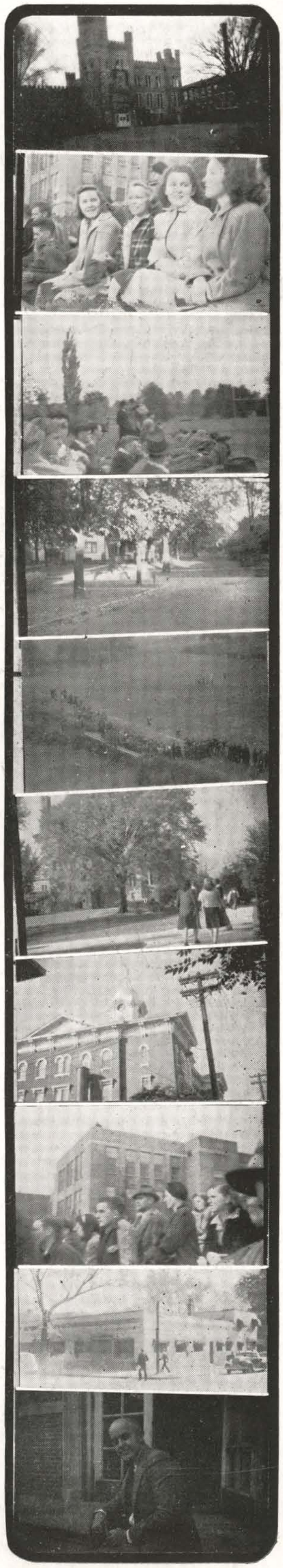

Dear "Hattie"
I still think
you should have grabbed
that horses' tail. Be
seeing you
Rowell
Hunter

Dear "Hattie"
How is every little
thing with a "Bob".
Good Luck,
Bill Gregory

Dear "Hattie"
Two pads on your
shoulders make you
a pretty tough girl. Its
to bad things like these
don't light
Angie
Alexander

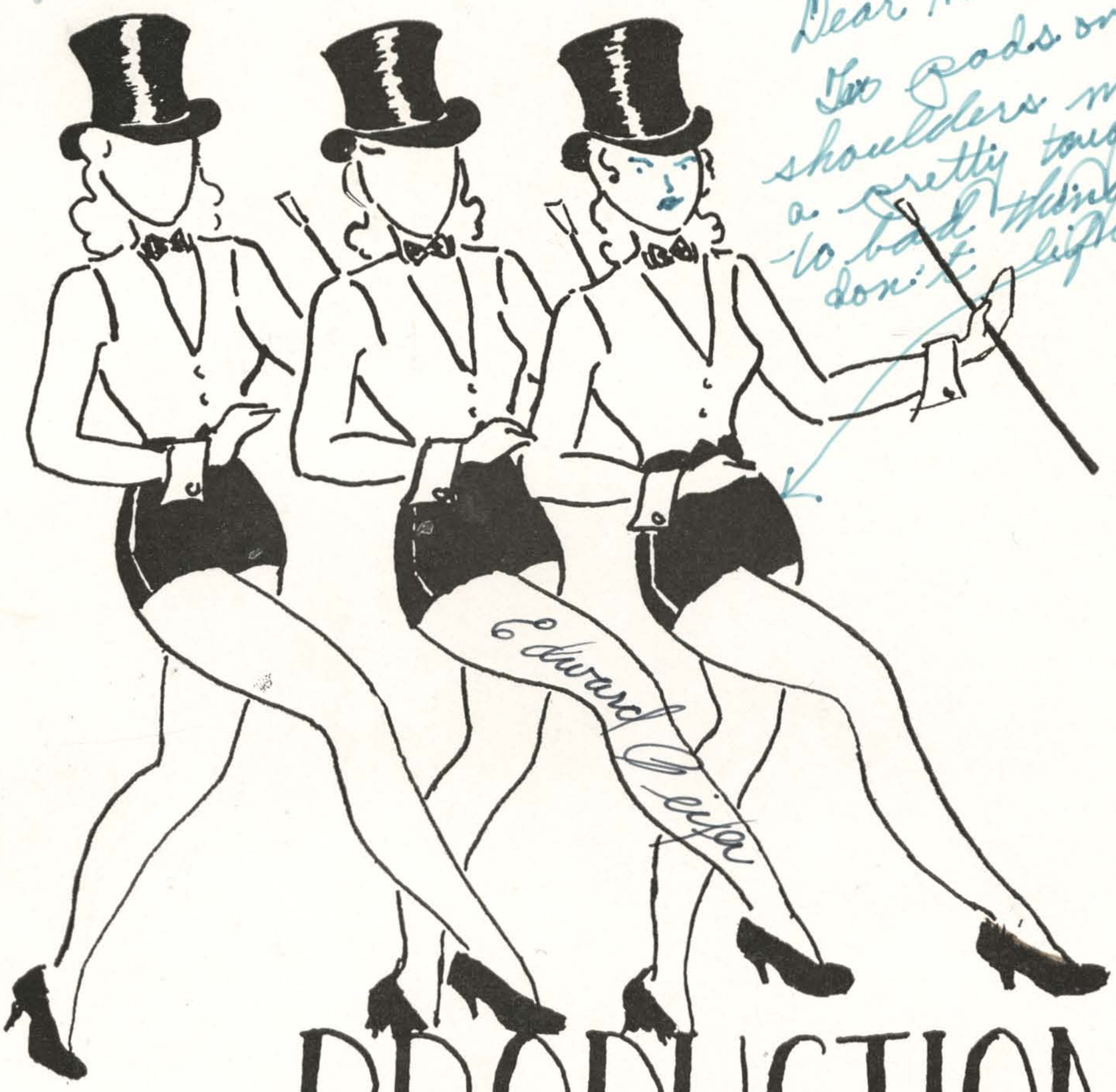

PRODUCTIONS

Dear Hattie,
Sorry you leaving so soon I hope you will always have good luck
a Pal
Harriet Hopes

Lots of luck
Fred Rogum

Dear Hat:
To a high and mighty senior (which I hope to be next year) all the success and happiness in the world.
Love,
Betty Lou Hellman

Dear Hattie
Youre really gota swell spirit after all youve going through. Be good
Ginny

Dear Hattie,
So were the cheerleaders who lack out. No? It was fun while it lasted. I dont know - Maybe its nuts. But I still love you. I cant seem to function my brain. Anyway - its always talking. You and your horses. I write more later.
Love
Reed

Pear Hattie!
Well, I've known you for a long time, but it took a while to get used to you as an aristocratic senior
Ed Jackson

Dear Hattie,
Reana

Reserved for Leona

STUDENT COUNCIL

First Row—Allen, Nelson, Scott, Staker, Wachob, Snow. Second Row—Miss Stephens, Dunn, Dr. Larsen, Smith, Wresinski, Miller, Eisenhart.

In a school the size of University High it would be almost impossible to hold a mass-meeting of the students to discuss and settle the different problems which occur. The purpose of the student council is to express the various opinions of the student body.

This executive body is made up of faculty members and representatives of the four classes. Each class is allowed two representatives for every seventy pupils. It is allowed another representative for every additional thirty students.

The officers of the past year were: Emily Dunn, president; Jim Staker, vice-president; Elinor Selders, secretary; Ernest Busse, treasurer; Dr. Larsen and Miss Gertrude Stephens, sponsors.

It sponsored the get-acquainted party, the homecoming dance, matinee dances, and a student government day.

HONOR SOCIETY

Seated—Oblander, Weldon, Compton. **Standing**—Sanders, Staker, Fleming, Diehl, Brigham, Lundborg, Dycus, Amacher, Harris, Harris, Mills.

The stars chosen for this year's show were Roberta Lundborg, Leona Amacher, Harriet Oblander, Bill Dycus, Jim Staker, Maymie Harris, Bob Fleming, Grace Brigham, Berttie Harris, Jim Sanders, Hal Diehl, Stanley Compton, Patty Weldon, and Bob Mills. However, the cast was not completed until rehearsals had begun in September. The list of eligible actors and actresses was then given to the following faculty advisers for a final check: Dr. R. S. Ellwood, Mr. H. A. Poppen, and Dr. S. G. Waggoner.

The stars published programs showing names, addresses, and phone numbers of the entire cast of the University High School and were also responsible for the student hand book.

The officers who were elected were Hal Diehl, president; James Sanders, vice-president; Leona Amacher, secretary-treasurer.

APPORTIONMENT BOARD

Seated—Bowen, Miss Webb, Harris. Standing—Dr. Larsen, Green, Mr. Ivens, Mr. Fogler, Lamkey, Dr. Waggoner.

In any large production there must be a committee to handle the financial end of the business. Our apportionment board has very ably accomplished this feat.

The representatives on the board are: Ernest Busse, Student Council; Jean Lamkey, freshman class; Roberta Green, sophomore class; Winifred Bowen, junior class; Maymie Harris, who also served as secretary, senior class. The faculty advisers were Dr. Waggoner, Mr. Ivens, Dr. Larsen, and Mr. Fogler. Miss Webb was appointed chairman.

The total income to be apportioned this year was $2,880. The amount apportioned was $2931.25. How *did* they do it?

The Student Council received $120; the Assembly Committee, $50; the Clarion, $245; the Clarionette, $75; athletics, $1,200; Girls Athletic Association, $75; music department, $405; the seniors, $25.90; the juniors, $93.60; the sophomores, $35; the plays, $31.85; and the thirteen clubs received $10 each.

ASSEMBLY COMMITTEE

Seated—Lundborg, Miss Hamilton. **Standing**—Lawrence, Bergstrom, Wachob, Shorthose, Snow.

The Assembly Committee is made up of the following: Paul Snow, Student Council; Roberta Lundborg and Kenneth Lawrence, senior class; Bill Wachob, junior class; Lorraine Shorthose, sophomore class; Geraldyne Bergstrom, freshman class; and Miss Alma Hamilton, director.

The first assembly consisted of community singing. The dramatics and music departments contributed ten programs. The special 1940-41 features were a faculty program and a junior ring ceremony. We were entertained by a musical group from N. C. H. S., Chief of Police Lee of Normal, pictures of old Mexico by Dr. Fruin, and a talk by Sam Gruthwell on G-Men. Dean Arbogast, a former U. High student presented a program assisted by Fred Muxfield.

Dear "Hattie"
Hope I see
you more
although school
is over.
Bonnie

CLARIONETTE

Seated—Lundborg, Dunbar, Norman, Amacher, Rance, Gardner. **Standing**—Schlosser, Smith, Berg, Meeker, Dr. Johnson, Dugger, White, Millard, Hunter, Rose.

The Clarionette, with Dr. Johnson as sponsor contributed a great deal to the success of this year's exhibition.

The following staff was chosen by the first semester journalism class: Samuel Kuntz, Quinn Meeker, Anna Belle Berg, Roberta Lundborg, Dorene Schlosser, Ernest Busse, Edna Dugger, Jacqueline White, Robert Dunbar, Robert Smith, Grace Rance, Harrison Rose, Gene Norman, Eugene Millard, Lowell Hunter, Arthur Gardner, and Leona Amacher were the other staff officers.

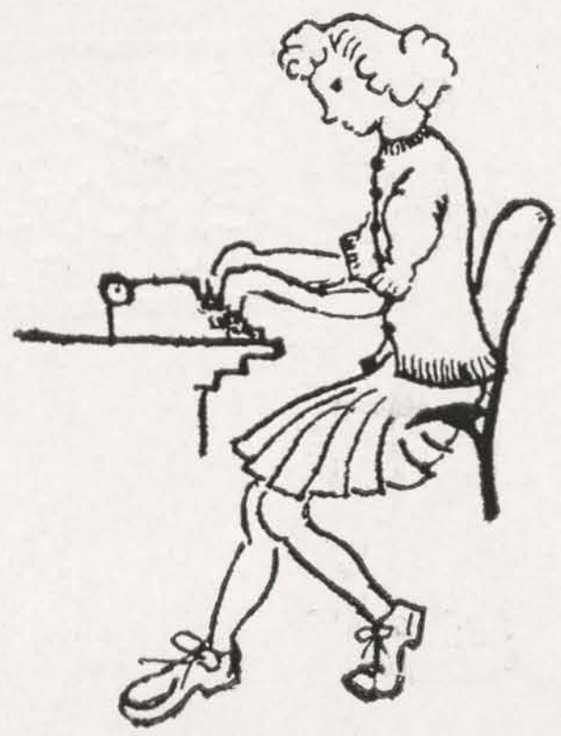

One of the highlights of the year was the annual press convention held on our campus in the fall.

This year the staff had the privilege of exchanging papers with more than fifteen schools.

JAMES HARVEY RORINSON CLUB

First Row—Weldon, Harvey, Eaton, Sutter, Knecht, Stanbery, Fleming. Second Row—Miss Stephens, Miss Humphrey, Sherrard, Schlosser, Norman, Ellison, Staker.

This club is open to all University High School students who have had at least one year of social science study.

An active board of officers included Robert Fleming, James Staker, and Patty Weldon for the first semester; and Dorothy Sherrard, Charlotte Sutter, and Robert Eaton for the second. Miss Gertrude Stephens and Miss Esther Humphrey were sponsors of the club.

In the fall of 1940, a weiner roast was held at the home of Patty Weldon. The James Harvey Robinson Club procured a prominent speaker to appear before the school assembly. Afterwards, the club held a banquet with the speaker as the guest of honor.

MAJOR POWELL SCIENCE CLUB

Seated—Read, Foreman, Douglass, Douglas. **Standing**—Malmberg, Meatyard, Dr. McAvoy, Anglen, Rozum, Thiel, Smith.

Every first and third Thursday night of the month the Major Powell Science Club met at 6:30 in room S-209.

Under the sponsorship of Dr. Blanche McAvoy, the members chose individual projects. Those projects were entered in a contest at the Illinois Junior Academy of Science.

At the beginning of the year Gene Meatyard was chosen president and John Douglas, secretary-treasurer of the club.

In order to have a chance to tell how the different projects were done and their purpose, the club printed a paper giving this information. Gene Meatyard acted as editor. Copies of the paper were exchanged for publications of other high school Science clubs in Illinois.

ROSTRUM

Front Row—Ellison, Compton, Coale. **Second Row**—Dr. Lueck, Kuntz, Limber, Meatyard, Johnson, Herr, Hammerlund. **Back Row**—Meeker, Herrington, Stanbery, Miller.

Rostrum met regularly on Monday evenings at 7:00. The officers elected to lead the club for the first semester of the year 1940-41 were Stanley Compton, president; William Ellison, vice-president; and John Coale, secretary-treasurer. Dr. Lueck succeeded Mr. Pringle as sponsor of Rostrum and proved to be an excellent leader.

Late in the first semester the Y. W. C. A. was the scene of a party given by the members of Rostrum with the Thalianites as guests.

The feature debates of the year included two with Thalian and one with Gibson City. Rostrum evidenced its ability to produce good speakers.

The outlook for next year's club is very bright.

THALIAN

Johnston, Sampson, Mr. Barger, White, Brown, Gould, Johnston, Weldon, Harvey, Ratcliffe, Gottschalk.

"Honorable judges, worthy opponents, and friends," thus, another Thalian debate begins. Each Monday night a debate is held, teaching the girls how to speak well in public, and preparing them for the important debates. Patty Weldon and Marjorie Gould represented Thalian in the Thalian-Rostrum debate. Since the girls won, Thalian retained the Ferd C. McCormick cup.

It has been Thalian's pleasure and privilege to have Mr. Barger as sponsor for several years.

Officers for the first semester were Harriet Oblander, Charlotte Ratcliffe, Kay Johnston, Virginia Harvey, and Jacquelyn White.

Virginia Harvey served as president assisted by Marjorie Gould, Gloria Sampson, Patty Weldon, and Harriet Oblander.

ART CLUB

First Row—Miss Davidson, Johnston, Gottschalk. Second Row—Dunn, Siebrasse, Harmon, Ruff, Anglen, Greenwood.

The members of the art club painted scenery for the improvement of school property at University High.

They met on the first and third Wednesday of every month. The officers elected were Kay Johnston, president; and Dorothy Sherrard, secretary-treasurer. Miss Alice Ogle was the sponsor of the club.

The club planned to redecorate the art room in connection with their desire to improve the appearance of the halls and class rooms of U. High. Representatives of the club made several trips to Bloomington to select different kinds and qualities of paint and to estimate the prices.

COMMERCE CLUB

First Row—Anderson, Satterfield, Hallam, Harris. **Second Row**—Doht, Farnham, Thiel, Martin, Christ, Young, Riley, Miss Webb. **Third Row**—Bauman, Genders, Sizemore, Mahanna, Armstrong, Lee, Kappel.

Under the supervision of Miss Webb, the commercial students organized themselves into a club. The following officers were elected: Hetty Hallam, president; Oma Satterfield, vice-president; Amelia Anderson, secretary; and Maymie Harris, treasurer.

At various meetings prominent businessmen of Bloomington and Normal talked on the qualities necessary to be a success in the business world.

The Commerce Club visited business establishments in Normal and Bloomington. The Paxton Typewriter Company was visited in order to learn about the latest office equipment.

BAND

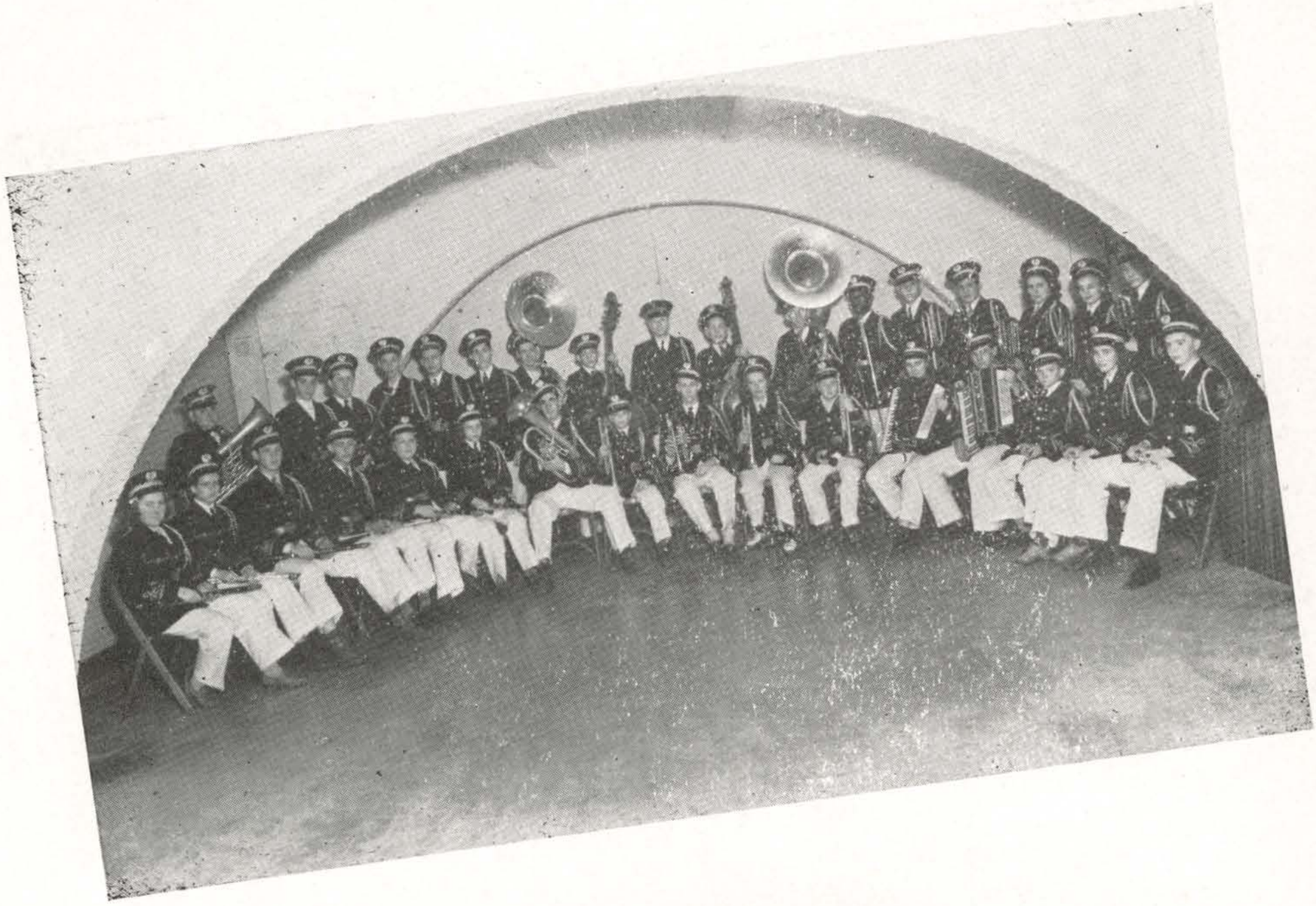

First Row—Bell, Bartram, Ellison, Cross, Stiegelmeier, Watkins, Thiel, Amacher, McKinney, Harvey, Metcalf, Read, Herrington, Voyles, Ratcliffe, Fletcher. **Second Row**—Lee, Herr, Kiehl, Norris, Miller, Wachob, Bill, Stankowski, Director, Mr. Peithman; Sage, Popejoy, Williams, Thiel, Rozum, James, Bunting, Brown.

Under the direction of Mr. H. W. Peithman, the University High School band gave its first performance on October 25, 1940 at the high school homecoming game. The formation of letters was a feature. It also played at several of the home basketball games.

The music officers who were elected early in the year by the band assisted the director in the arrangements of the group's activities. These officers were Bill Miller, president; Phyllis Watkins, vice-president; and Raymond Herrington, secretary-treasurer.

Other major events on the season's bill was the participation of the band in the various music contests in Illinois. The sectional contest was held at Gilman High School, March 22. After entering this event, the band looked forward to entering the state meet at Peoria.

ORCHESTRA

First Row—Harvey, Brown, Jones, Stretch, Young, Blossom, Bundy, Fletcher, Oberst, Ratcliffe, Cross, Stiegelmeier, Smith, Schumacher, Harvey. **Second Row**—Sizemore, Bartram, Bell, Stiegelmeier, Watkins, Wachob, Ellison, Miller, Diehl, Popejoy, Mr. Peithman, Williams, Thiel, Rozum, Green, McKinney, Sampson, Bunting, James, Meatyard.

The University High School orchestra under the direction of Mr. H. W. Peithman furnished the music for the nineteen hundred forty-one production of the Clarion. This musical minded group has an enrollment of about thirty-two University High students.

The officers elected by the members of the orchestra are Clyde Williams, president; Charlotte Ratcliffe, vice-president; and Bill Ellison, secretary-treasurer. These officers automatically become members of the music board which consists of the officers from all the musical organizations.

Its first performance was in Capen Auditorium on October twelfth for the I. S. N. U. Music Clinic. Next the orchestra furnished the opening music as well as performing between acts at the annual junior and senior plays.

They gave a similar performance at the Children's Theatre Play. The outstanding musical event this year was the concert presented in collaboration with the band. The climax was the successful participation in contests.

MIXED CHORUS

First Row—Vanderwater, Watkins, Lamkey, Horton, Foreman, Hagele, Canerdy, Sherrard, Saxon, Gottschalk, Sizemore, Harvey, Johnson. **Second Row**—Bunting, Brown, Wilson, Amacher, Lawrence, Peifer, Rossiter, Hammerlund, Limber, Melick, Farnham. **Third Row**—Christ, Bill, Green, Beam, Smith, Holz, Osner, Fletcher, Compton, Harvey, James, Holliday, Read, Sampson, Rose. **Fourth Row**—Houghton, Chapman, Ruff, Ratcliffe, Wachob, Williams, Blossom, Thiel, Raab, Peyton, Diehl, Holley, Gould, White, Bowen, Satterfield. **Fifth Row**—Blair, Johnston, Norman, Eaton, Mills, Ellison, Mr. Peithman, Simpson, Popejoy, Johnson, Miller, Johnston, Tate.

Always having been a favorite in the public eye, the University High School Mixed Chorus has just climaxed its greatest year.

Elected as officers were Henry Stanbery, president; Bill Wachob, vice-president; and Virginia Harvey, secretary-treasurer. These people automatically became members of the Board of Music Officers.

One of the outstanding performances of the season took place in Capen Auditorium in January. The Chorus presented a one hour program which was climaxed by the cantata, "The Village Blacksmith." The solo parts were sung by Mrs. Charles Newton and Mr. Dale Shulaw.

In the spring of 1941, the Mixed Chorus competed in the annual music contests.

Since the 1940-41 season was a success, University High school is anticipating another grand chorus next year.

HOME ECONOMICS CLUB

Seated—Lawyer, Rance, Berg, Gould. Standing—Vanderwater, Stephens, Kimble, Sparks, Rose, Foreman, Dabney, Gierman, Hagele, Rediger, Bauman, Miss Tucker.

Upon the stage we see a shining kitchen. Everything is in its place, and a tempting aroma fills the air. Many students spend their spare time in learning to cook. Others spend thier spare time making their own garments. The officers elected were: Grace Rance, Marjorie Gould, Rosa Lee Eisenberger, and Anna Belle Berg.

In October three delegates attended the state Home Economics Convention. A tea at the Governor's Mansion, a tour of the State House, a visit to Lincoln's Tomb and New Salem, a banquet, a theater party, a luncheon, and a Leap Year Ball all helped to make the trip a success.

In the spring the annual Home Economics Club banquet was held.

We have pleasant memory of the Home Economics Club and all it has accomplished this year.

DRAMATICS CLUB

First Row—Foreman, Lutz, Brown, Blair, Vanderwater. **Second Row**—Hammerlund, Elvidge, Shorthose, Harvey, Goff, Watkins. **Third Row**—Downing, Burris, Keene, Sylvester, Bartram, Bell. **Fourth Row**—Herr, Miss Humphrey, Chapman, Limber.

Before so large a production can be presented, innumerable rehearsals are required to iron out all of the wrinkles.

The members filling the different offices are as follows: Charlotte Goff, president; Mary Brown, vice-president; Margaret Harvey, secretary-treasurer; and Miss Esther Humphrey, faculty sponsor.

Alice Blue Gown was presented as the annual play given for assembly. Betty Burris, Phyllis Watkins, Betty Foreman, Evelyn Bell, Joy Chapman, Lorraine Shorthose, Dorothy Bartram, and Margaret Harvey were members of the cast.

A joint "Kid" party was held with the Theater Guild group.

THEATER GUILD

Seated—Ratcliffe, Sherrard, Knecht, Bowen. **Standing**—Bliss, Eaton, Ellison, Harvey, Miss Humphrey, Weldon, Norman, Sutter, Diehl.

The Theatre Guild was under the sponsorship of Miss Esther Humphrey. The officers chosen to assist her were Paul Limber, president; Charlotte Ratcliffe, vice-president; and Bill Ellison, secretary-treasurer.

Featured during the Christmas season was "More Blessed," a play by Paul Moffet, given for the U. High Assembly and for the Thomas Metcalf Training School. The characters were Virginia Harvey, Charlotte Ratcliffe, Harlan Bliss, Dorothy Sherrard, and Paul Limber.

Patty Weldon presented "The Corn Husk Doll" by Mary MacDonald, which was later broadcast over WJBC. Those who participated were Bill Ellison, Betty Foreman, Wilbur Sylvester, and Patty Weldon.

The State Speech Contest climaxed a very successful season.

JUNIOR PLAY

Standing—Christ, Satterfield, Ellison, Christian, Farnham, Meatyard, Johnston, Mauney, Ratcliffe, Miller, Sizemore, James, Dugger. **Seated**—Johnson, Wachob, Genders, Dunn, Russell, Hall.

The house lights dim, the curtain parts, and Henry Aldrich, portrayed by Bill Wachob, enters the high-school office. Barbara Pearson (Audrey Genders) promises to go to the Spring Dance with him, but Henry's mother (Susan Russell) will not let him go unless he passes the history exam. Henry cheats in order to pass, and is expelled by the principal (Richard Hall) and befriended by the vice-principal (Carl Johnson).

Other members of the cast were Virginia Mauney, Joan Farnham, Emily Dunn, Eugene Meatyard, Bill Ellison, Walter Christen, Edna Dugger, Charlotte Ratcliffe, Bill Miller, Shirley James, and Kay Johnston.

The play, *What A Life,* was directed by Miss Ruth V. Yates, assisted by Miss Lois Holliday, Mr. Gene Sutter, and Mr. Shields Logsdon. Jim Staker was head of lights committee. He was assisted by Henry Stanbery and Dorene Schlosser. The stage make-up committees consisted of Clyde Williams, Leona Amacher, Dorothy Sherrard, Elinor Selders, Clara Ruff, Winifred Elvidge, Doris Tate, and Sherma Dabney. Kay Johnston and Carol Oberst composed the costume committee. Patty Weldon assisted by Dorothy Sherrard and Virginia Reid was in charge of properties.

SENIOR PLAY

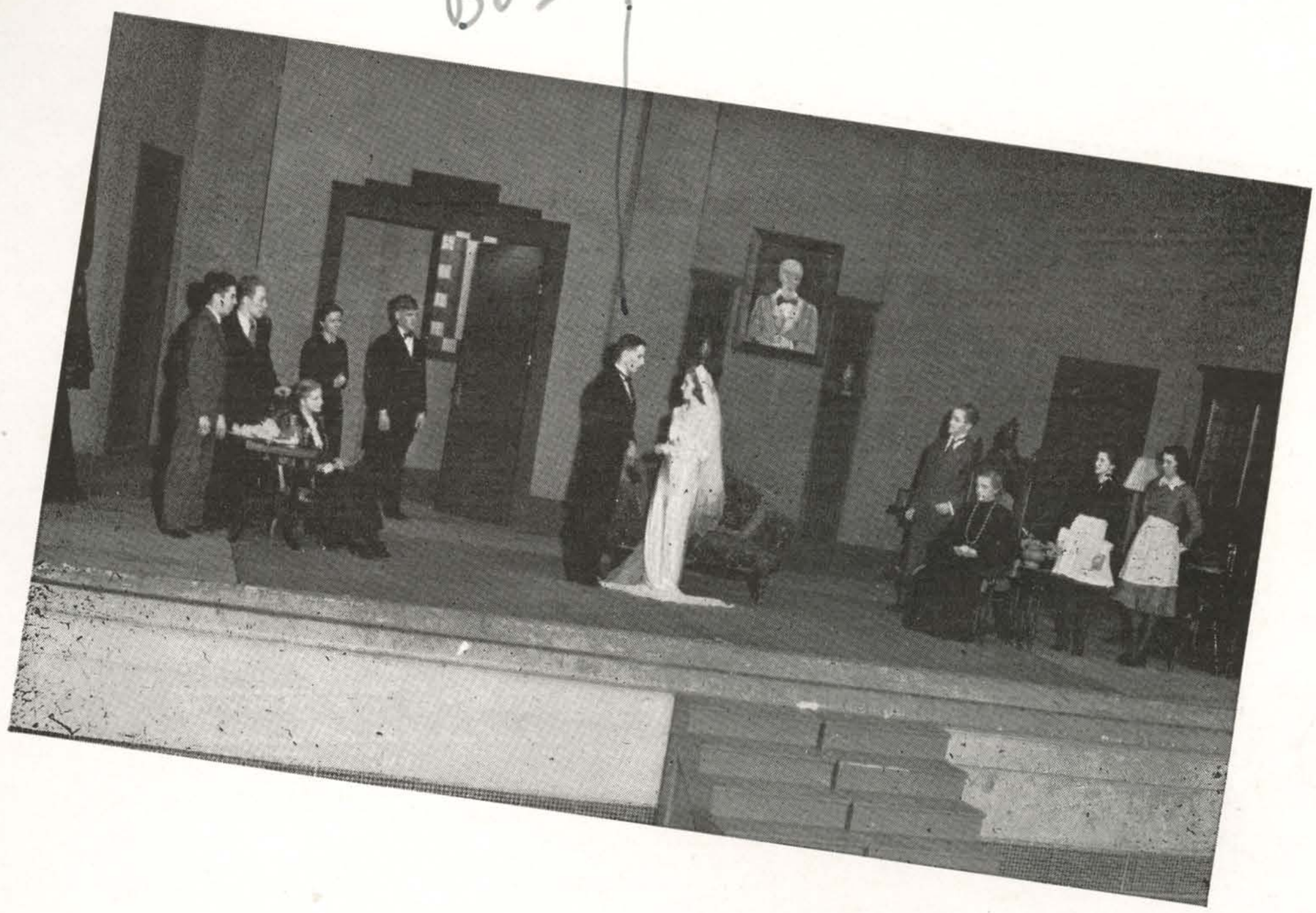

Kuntz, Jones, Harvey, Weldon, Allison, Mills, Amacher, Diehl, Gould, Elvidge, Oblander.

"Places, Lights, Curtain!"

"Double Door," the senior class play, was presented March 14, under the direction of Miss Ruth Yates assisted by Misses Margaret Parret, Shirley Blue, and Cillia Korish.

Victoria Van Bret rules her family with a maniac's firmness. Her sister, Caroline, and her half-brother, Rip, are helpless before her. Since Rip married a lady who was not of his social standing, she made life unpleasant for the family.

The cast was as follows: Avery, Patty Weldon; Telson, Everett Allison; Louise, Harriet Oblander; Jane, Winnifred Elvidge; Anne Darrow, Leona Amacher; Caroline Van Bret, Virginia Harvey; Victoria Van Bret, Marporie Gould; Mr. Chase, Wallace Jones; Neff, Hal Dehl; Rip Van Bret, Bob Mills; Dr. Sully, Samuel Kuntz; Lambert, Henry Stanbery.

Those who assisted in production were: Dave Keltner, Charlotte Ratcliffe, Roberta Lundborg, and Charlotte Sutter.

Music was furnished by the orchestra and ensembles of U. High.

CHESS CLUB

Bob Mills

Seated—Miller, Norman. Standing—Mills, Dr. Larsen, Bliss, Malmberg, Johnson.

One of the few organizations in University High School which is devoted merely to the purpose of passing away time is the Chess Club. This club meets on Wednesday at 3:00. Impromptu meetings are held whenever two members of the club feel the urge to play chess.

The formal election of officers was held near the end of the first semester. The officer forced into duty by this delayed action was Bill Miller, president.

In the spring of 1941, the Chess Club sponsored a dance. This proved to be the big event on the club calendar.

PHOTOGRAPHY CLUB

Matlick, Douglass, Yates, Ernst, Johnston, Eaton, Mr. Ivens, Norman, Dabney, Fletcher, Metcalf, Cross, McKibben.

The amateur photographers of University High School organized a club, under the sponsorship of Mr. H. J. Ivens with Kay Johnston as secretary.

The club met every other Monday in the science building. The most important purpose of the photography club was to offer an opportunity to students to become better acquainted with the various fields of photography.

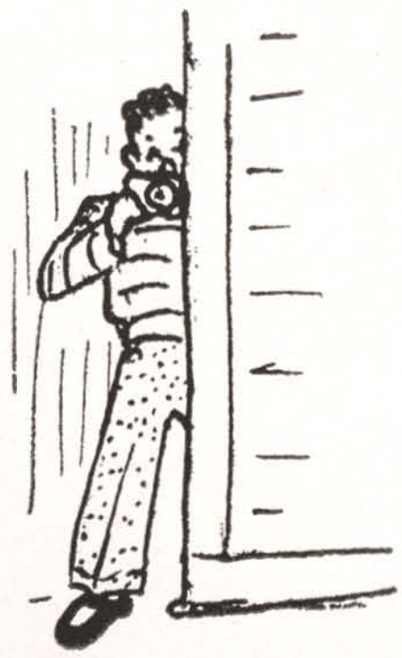

The club enabled the amateur photographers to fulfill their desire for further knowledge of this subject. Mr. Ivens spoke to the group on numerous occasions regarding the improvement of their pictures.

Also the club members held discussions on various problems which were of mutual interest.

Autographs

Dear Hattie,

Well, to start off with a bang! don't fall off of any more horses. Here we are Senior and confidentially I wish I were a freshman again. Be sure to write to me this summer when you go to New York. We didn't run around together as much this year as we did last. Do did we? Remember some of the dances we had at the noon-dances. Come out this summer and see me. Won't you? I hope. I want to swimming with you sometime. Just as so as you go out of that straight-jacket I hope you have fe riding that hobby horse tonight. Don't fall off again. Be careful. Wasn't the prom & banquet swell I thought it was. I'll continue later.

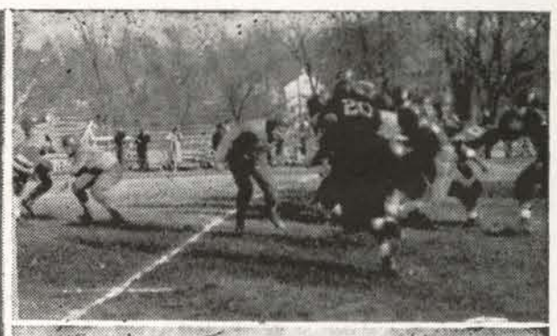

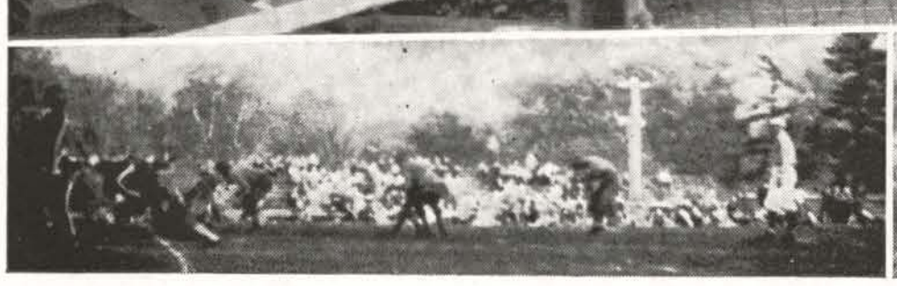

Bob Mills

GIRLS' ATHLETIC ASSOCIATION

Seated—O'Neal, Kappel, Harman, Rose. **Standing**—Miss Murray, Miss Samuels, Houghton, Schlosser, Hillman, Dugger, Dalby, Blair, Gould, Dabney, Miss Thielen, Amacher, Selders, Sizemore.

As the curtain rises we see the G· A. A. Follies under the direction of Leona Amacher with Ellen Hillman as her assistant; Elinor Selders, treasurer; Mildred Dalby, secretary; Sherma Dabney, point secretary; Mary Balthazar; head of training rules; and Miss Katherine Thielen, sponsor.

Scene I:

Time—late afternoon, October 9, 1940

Place—Fell Park

Occasion—Treasure Hunt and Weiner Roast

Results—Tired but happy group

Scene II:

Six delegates and Miss Thielen attend Cooksville's G. A. A. Conference and play day.

Scene III:

G. A. A. of University High School receives a certificate from Illinois League of High School G. A· A. for twenty years of continuous membership. This organization is one of four schools to receive such an honor.

U. CLUB

First Row—Dycus, Wresinski, Ernst, Keltner, McKinney, Thiel, Mullens, Douglass, Rose. **Second Row**—Greenwood, Bill, Yates, Coale, Heavey, Hunter, Sanders, Holcomb, Copeland, Fleming, Diehl, Mr. O'Connor.

The U. Club is made up of all those boys in University High School who have achieved an athletic letter. This club was organized in 1936, but holds no regular meetings. However, there are several duties which go along with membership in the club. One of the duties is that of serving as ushers at various athletic events. At other sports events, they assist in taking tickets. The U· Club has purchased a large record book in which a boy is given the privilege of signing his name when he becomes a member of the club. We now have a permanent record of all athletic events, also the names of all lettermen.

In the spring, the U. Club helped in sponsoring the annual sports banquet. This is the big event for all the athletic associations each year.

Just remember as one of your best friends
Bess Albert

Here's wishing luck to the goal with the football shoulders.
Oma Satterfield

VARSITY

First Row—McKibben, Gardner, Scott, Clark, Jefferson, Dycus, Christianson, Bill, Peyton. **Second Row**—Alberts, Ernst, Heavey, Copeland, Holcomb, Yates, Sanders, Wresinski, Diehl, O'Connor, Coach.

FRESHMEN-SOPHOMORES

First Row—Johanpeter, Jefferson, Scott, Maxey, Farmer, McCoy, Baker. **Second Row**—Wresinski, O'Connell, Johanpeter, Ashbrook, Green, Popejoy, Hammerlund, Herr, Melick. **Third Row**—Harris, Schaab, Spears, Firebaugh, Longbrake, Vance, Learned, Holcomb, Crihfield, Poppen, Coach.

FOOTBALL

The stage is set, and the U. High football team again makes an honorable presentation. The U. High team is again under the direction of Coach Burton O'Connor.

The opening contest finds U. High at Lincoln with the game resulting in a nothing to nothing tie.

The U. High team suffered a 14 to 6 setback at the Bloomington High School field.

When the Green and Gold squad invaded East Peoria, they put up a gallant defense, but weight and odds were against them. Our team suffered another defeat at the hands of a strong Chillicothe team.

It wasn't until the game with Normal Community High School that the O'Connormen looked like a championship team. It was an easy 13-0 victory for U. High, in which Jack Johannpeter, a sophomore, showed possibilities of developing into a good backfield man.

U. High trailed 6-0 in the last quarter but rallied and defeated Trinity High's gridiron machine 13-12. The hero of the day was Bill Dycus who blocked an opponent's punt and stepped across for the deciding touchdown.

The Green and Gold experienced victories over Pontiac and Clinton. They wound up the season with the Corn Belt trophy for the second year in a row.

Bill Dycus won the honor of being the blocker and tackler and receiving team-work award which enabled him to see the University of Illinois play Notre Dame. Captain Jim Sanders was the deciding factor in all games. Edwin Holcomb, end, and Jim Heavey, backfield, won honors.

The letter winners in this production were Captain Sanders, Walter Christianson, Henry McKibben, James Heavey, Robert Ernst, Gale Albert, Ed Holcomb, Leland Mullens, Ralph Copeland, Robert Yates, Hal Diehl, William Dycus, Alva Jefferson, Stuart Bill, Arthur Gardner, Don McKinney, Ed Wresinski, Robert Clark, and Manager, Harrison Rose.

Art Gardner earned the good luck omen when he tossed an old grid shoe over his right shoulder into the fire behind the goal posts. This is a ceremony practiced each year.

FOOTBALL

University High	0	Lincoln	0	September 14	There
University High	6	Bloomington	14	September 21	There
University High	6	Peoria	25	September 28	There
University High	13	Chillicothe	20	October 11	There
University High	13	Normal	0	October 18	There
University High	13	Trinity	12	October 25	Here
University High	20	Pontiac	0	October 31	Here
University High	39	Clinton	6	November 8	Here

BASKETBALL

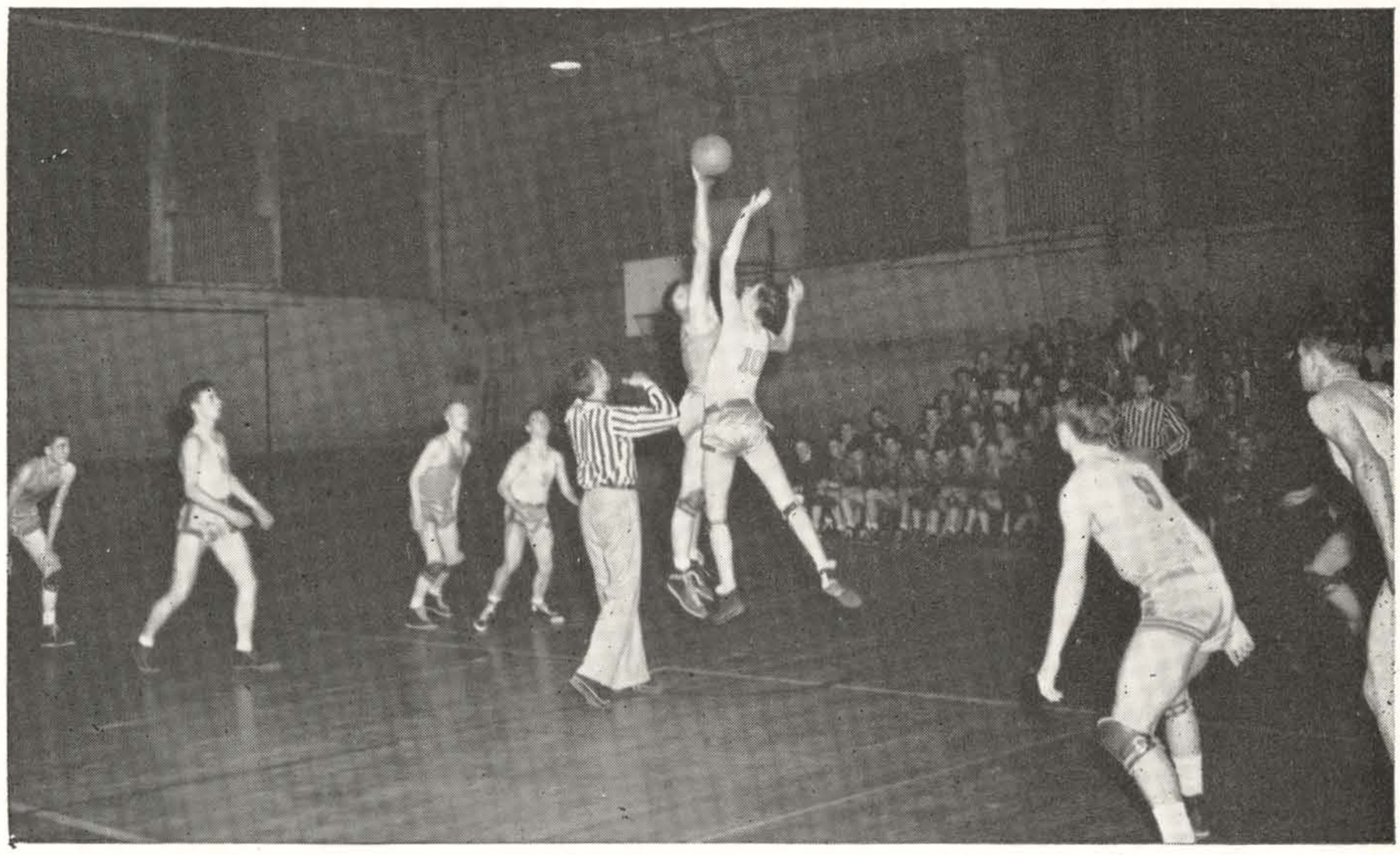

At the beginning of the basketball season of 1940-'41, the Green and Gold took to the field with little experience. However, as the season wore on, the team improved rapidly—so rapidly, in fact, that by the time of the second game with Normal Community, they were a fighting team which was hard to beat.

The all-around play of Captain Bob Smith was the bright spot in the picture, and many juniors gained a great deal of exeprience. The forward combination of Mullens and Heavey left little to be desired. Dick Hall saw quite a bit of action as center. Dave Keltner, Bob Fleming, and Bill Wachob alternated at guards along with Bob Smith.

The junior members of the team practiced regular until the start of the spring sports, thus getting in extra practice. A good nucleous of experienced men is left to make up next year's team.

BASKETBALL

			We	They
Nov. 29	Saybrook	Here	28	18
Dec. 3	Towanda	Here	35	28
Dec. 6	Chenoa	Here	37	28
Dec. 9	Stanford	Here	25	38
Dec. 13	Springfield	There	19	37
Dec. 17	Clinton	There	20	35
Jan. 4	Pekin	There	29	53
Jan. 9	Pontiac	Here	31	25
Jan. 14	Bloomington	There	17	32
Jan. 17	Trinity	Here	28	40
Jan. 21	Normal	There	29	46
Jan. 24	Ottawa	There	18	33
Jan. 31	Trinity	There	29	49
Feb. 4	Pontiac	There	28	27
Feb. 14	Dwight	There	28	43
Feb. 18	Bloomington	Here	21	27
Feb. 20	Normal	Here	24	32
Feb. 25	Clinton	Here	27	52
	Regional Tournament — Chenoa			
Mar. 4	Gridley		26	20
Mar. 6	Normal		18	42

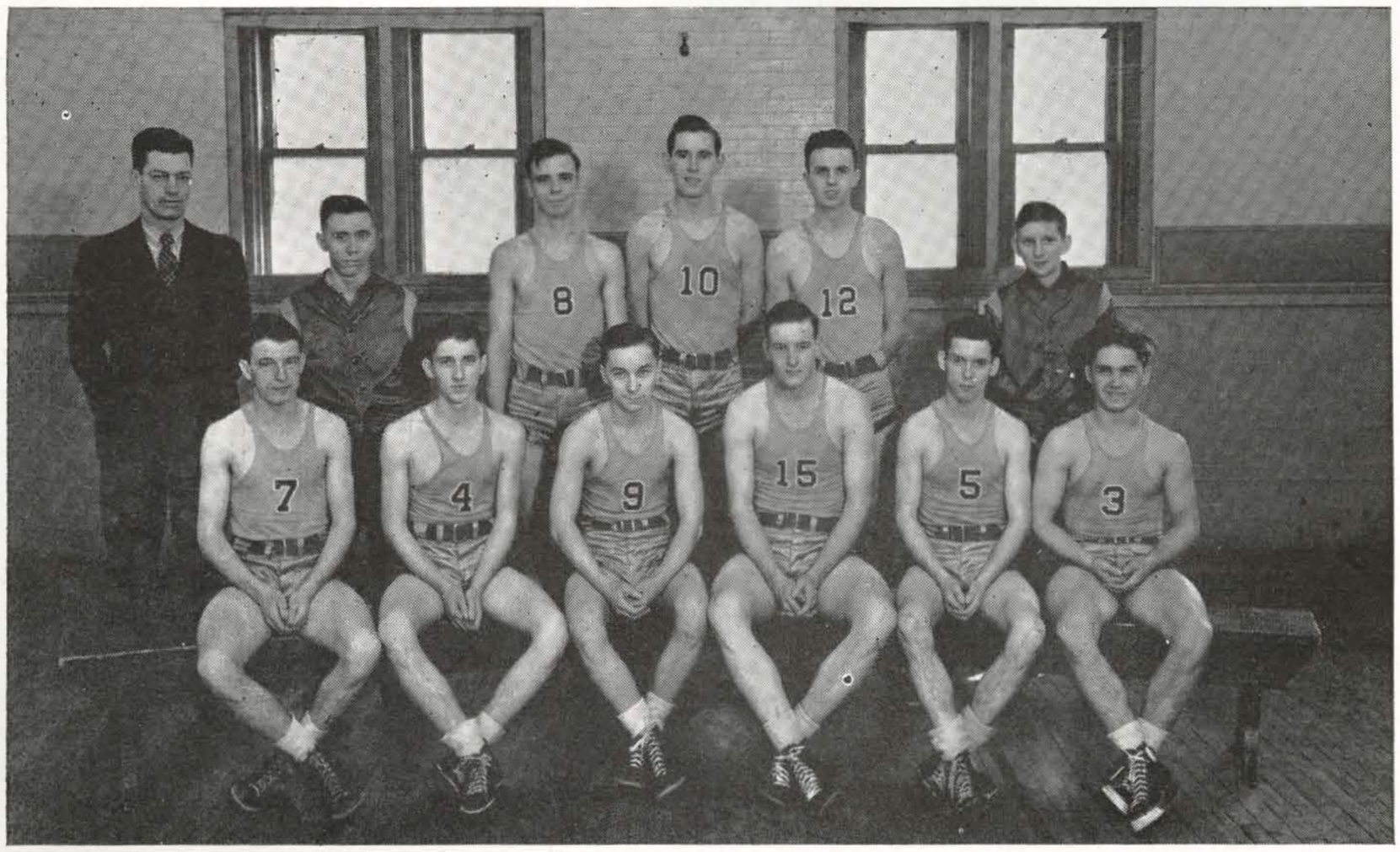

First Row—Peyton, Wachob, Fleming, Smith, Keltner, Mullens. **Second Row**—O'Connor, Coach; Rose, manager; Heavey, Hall, Cade, Radley, manager.

INTRAMURAL BASKETBALL

Seated—Morris, Douglass, Ernst, Smith. **Standing**—Clark, Holcomb, Mills.

During the past year, a new departure was taken on intra-mural basketball in University High School. Previous to this time, the teams competing were made up of representatives of the different classes. However, through the decision of the players, four captains were named and more even teams were formed.

These games have been a source of enjoyment for all those who participated. Games were played each Saturday morning at 9:00 and 10:00. One thing which was brought out of these games was sportsmanship. This, of course, is the most important thing in any athletic meet.

The tournament champions were the Deadbeats, captained by Bob Ernst with an undefeated record. Runner-up was Bill Herr's team with two wins and one defeat.

All the boys are looking forward to good seasons in the future.

WRESTLING

First Row — Lawrence, Douglass. **Second Row**—Christian, Williams, Holcomb, Diehl, Rose, manager; Greenwood.

The Grunt and Groan chorus of U. High got under way this year by defeating Urbana 26-13 on the latter's mats. This showed a good start, but the real test came when Catlin edged out a close decision over U. High in McCormick gymnasium.

Since there were only two scheduled meets, the team planned and trained mostly for the state meets. The only one to place was Tom Douglass, who pinned his first man. Ed Holcomb, who turned out such fine performances last year, was not up to par because of recent neck and back injuries, and thus got pinned in his first match after a hard struggle. He had another chance to wrestle for second place but because of his condition did not do so.

The other members on this year's wrestling team were: Earl Williams, Robert Lawrence, Hal Diehl, Charles Greenwood, Joe Anderson, Corby Foraker, and Ed Wresinski. The 1941 squad was coached by Cecil Hospelhorn, who is a student of Illinois State Normal University.

BASEBALL

The University High School baseball team of 1940 has proved to be one of the best in our history. The team went through the whole season with the loss of only one game.

In May, the club went to the state tournament. There, they lost to Lanphier in the semi-finals after a tough battle.

The main-stays of the team were Art Gardner behind the plate, Andrew Parler of the "hot corner," Melvin Hunter at short stop, Leland Muliens, covered the keystone sack, and Bob Smith played first base. The outfielders were Walter Rider, William Kimble, Robert Fleming, Lowell Hunter, and Robert Clark. Coupled with an excellent pitching staff, this combination proved almost unbeatable.

The schedule for 1941 is as follows:

BASEBALL

April 3	Towanda	Here
April 12	Eureka	Here
April 17	Danvers	Here
April 19	Champaign	Here
April 22	Bloomington	There
April 25	Clinton	Here
April 28	Normal	There
April 29	Danvers	There
May 6	Champaign	There
May 9	Clinton	There
May 12	Bloomington	Here
May 19	Normal	Here
May 20	District	Bloomington

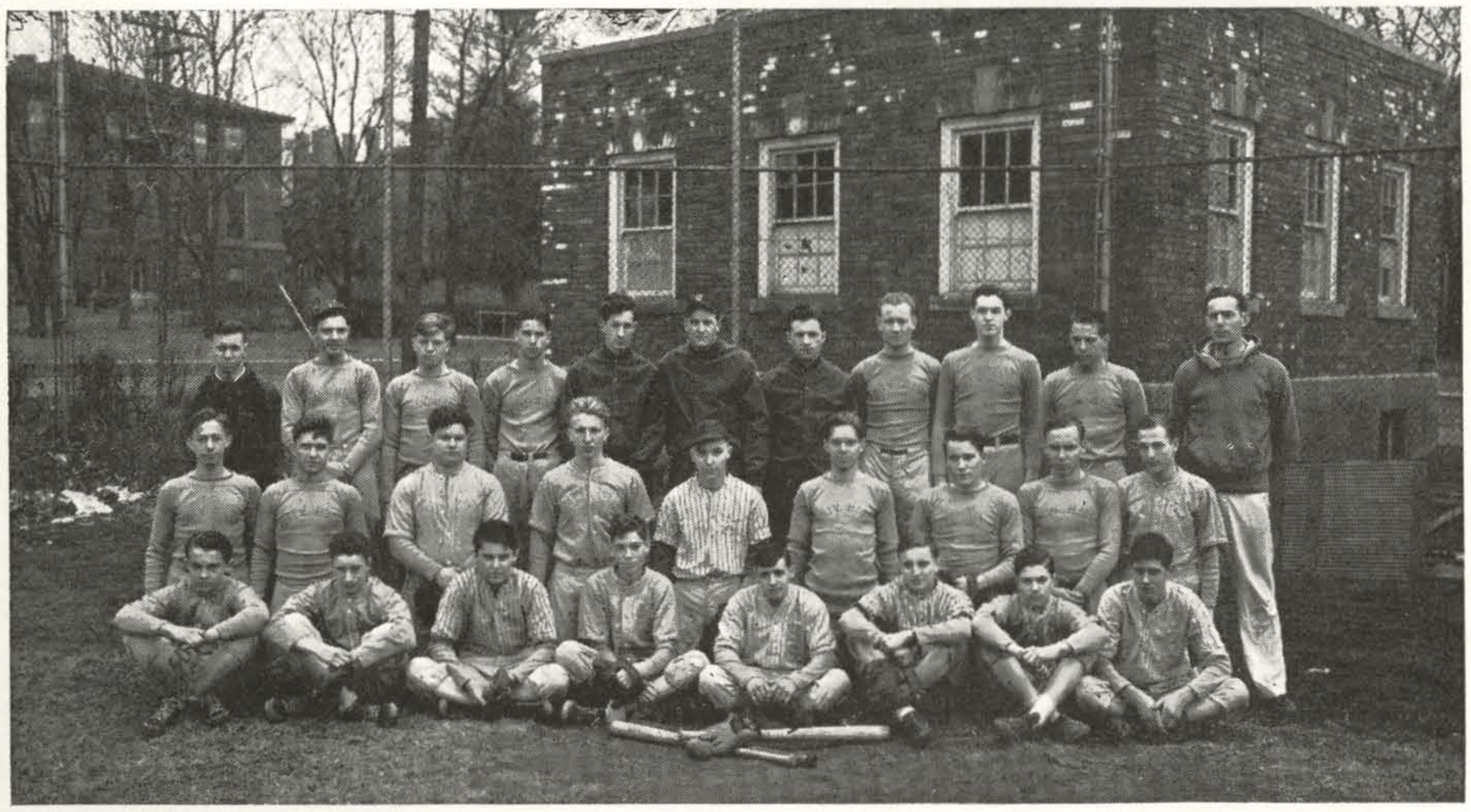

First Row—B. Wresinski, Cushman, Weldon, Norris, Douglass, Bundy, Peifer, Carroll. Second Row—Werner, Mullens, Alberts, Clark, Fleming, Gardner, Dycus, Christianson, Johnson. Third Row—Rose, manager; E. Wresinski, Atkins, West, Hunter, Smith, Sanders, Copeland, Ellison, Ernst, Poppen, coach.

TRACK

First Row—R. Lawrence, McKibben, Keltner, Alexander, Williams, Doggett, Stillman. **Second Row**—Lawhorn, Heavey, Worack, Joe Martchiniak, John Martchiniak. **Third Row**—O'Connor, coach; Crihfield, McLean, T. Holcomb, Hall, Longbrake, E. Holcomb, Radley, manager.

University High School keeps its status high as a track menace in this sector. This review will give you the highlights of the 1940 track team.

The U. High track squad won the Corn Belt title meet on McCormick field with a score of 43 points. The outstanding men in this meet were Jim Osborne, Ed Holcomb, Bob Stillman, and one of the finest milers of the state, Dave Keltner.

Individual track meets were held with Normal and Bloomington. U. High defeated Normal and Bloomington 60-58 and 70-48 respectively in individual meets. The Green and Gold thinlies also competed in the inter-city meet at Bloomington, the district meet at Peoria, and sent delegates to the state meet at Champaign.

Many of the most outstanding men of 1940 will make up the 1941 track squad.

Dear Hattie;
I hope you have a lot of fun this summer. I'll never forget that English class. Will you? Good luck!
Bride Williams

Autographs

Lots of luck Hattie
Pat Hacker

Dear Hattie,
Well here we are at the end of another year. It doesn't seem possible that in a few days we'll be on the outside looking into U High's door. We've had a lot of swell times together and I hope I see more of you next year. Take it easy and I do mean easy.
Gene Norman

Hattie
Good luck next year in the
Future and do your
best.
Gene Gilmore

Dear Hattie
Don't forget are
swell geometry class (ha ha)
Yours
Thermia Blubney

Dear Hattie:
Don't forget the good time we had in shorthand. Come and see us some and see at H.H.S. next year.
Your Pal
Zozemone

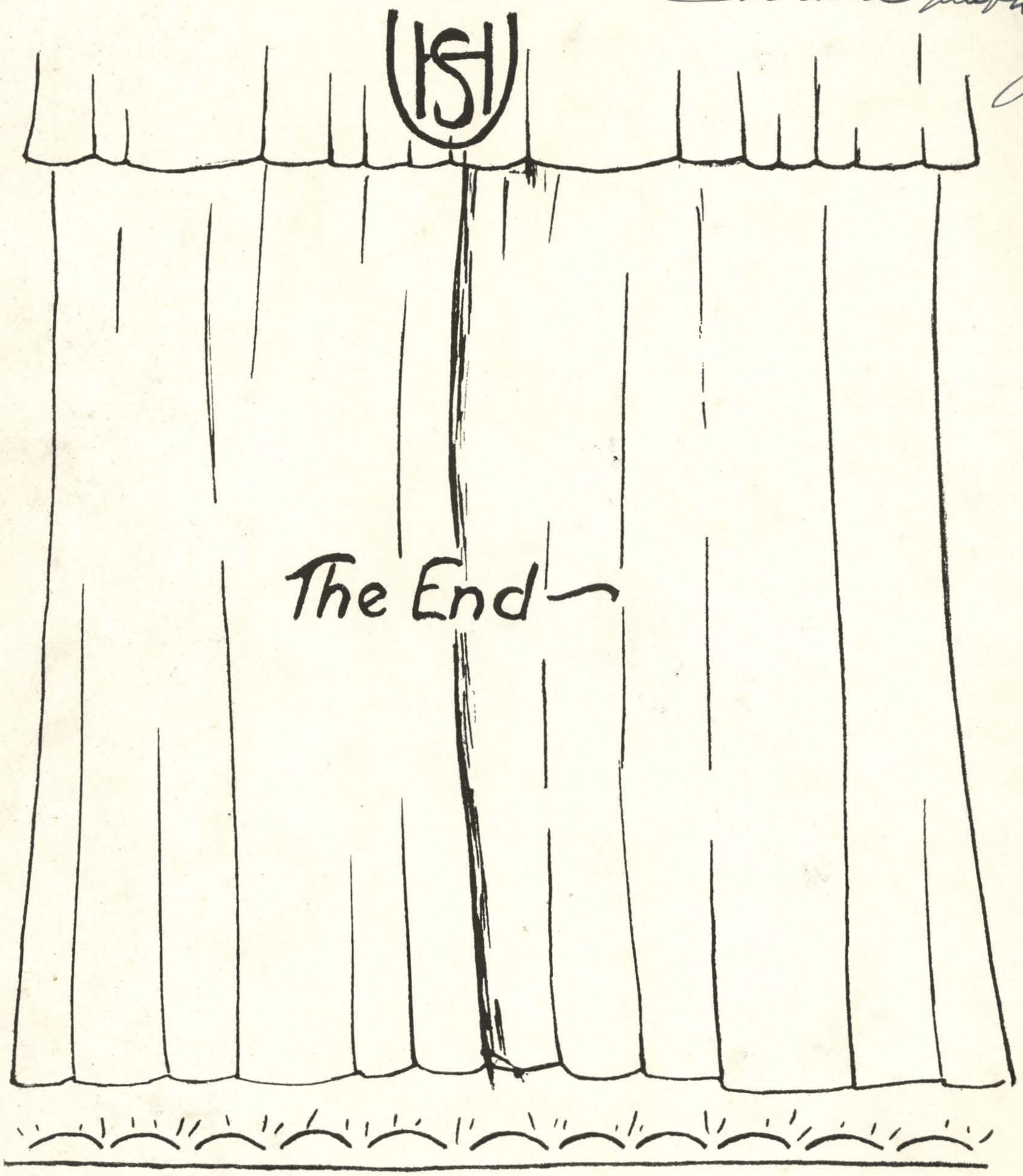

PLASTIC BINDING
U. S. Pat. No. 1970288
McKinnon Litho. Co.
Bloomington, Illinois